THE GETTYSBURG TIMES

Truth Our Guide—The Public Good Our Aim | *With Honor to Ourselves and Profit to Our Patrons*

ESTABLISHED 1902 | Leased Wire Member of The Associated Press | GETTYSBURG, PA., THURSDAY EVENING, MARCH 9, 1944 | Read by Nearly Everybody in Adams County | PRICE THREE CENTS

Good Evening

We know a fellow who wouldn't pay a nickel to see Pickett's charge in the original cast.

23-Year Old "Commando" Bags 40 Nazis; Will Get CMH

Washington, March 9 (AP)—Technical Sergeant Charles E. Kelly, of Pittsburgh—is going to get the Congressional Medal of Honor.

Does he deserve it? Listen to the story the War department tells about the fighting Irishman whose friends call him "Commando," and judge for yourself.

Last September 13, near Altavilla, Kelly, who is 23, volunteered as a member of a patrol which located and put out of action some heavy machine gun positions.

But that was just a start. He promptly volunteered to establish contact with a U. S. Infantry battalion which was believed to be located on a hill a mile away. The route he had to follow was under enemy observation, plus sniper, mortar and artillery fire. But "Commando" got back with the information that the Americans weren't there—the hill was occupied by the Nazis in organized positions.

One-Man Defender

Kelly volunteered immediately for another patrol going after enemy machine guns, and "assisted materially" until he ran out of ammunition. So he got permission to go to an ammunition dump for more, and arrived to find the Germans attacking ferociously. He got his ammunition, plus an assignment to stay right there and protect the rear of an adjacent storehouse, which he did all night.

Next morning, when the Nazis resumed the attack, Kelly took a position at an open window where a machine gunner had been killed and several soldiers wounded. There he "delivered continuous aimed and effective fire" until his rifle locked from overheating, whereupon he found another and kept up his shooting until the same thing happened to that one.

There wasn't another rifle handy, but the enemy was threatening to overrun the position, so Kelly picked up some 60 mm mortar shells, pulled the safety pins, and used the shells for grenades, killing at least five Germans.

Uses Rocket Launcher

"When it became imperative that the house be evacuated," the citation continues, "Corporal Kelly, despite his sergeant's injunctions, volunteered to hold the position until the remainder of the detachment could withdraw. As the detachment moved out, Corporal Kelly was observed deliberately loading and firing a rocket launcher from the window. He was successful in covering the withdrawal of the unit, and later in joining his own organization."

The citation ends there, with a bow to Kelly's fighting determination and intrepidity in battle." But "Commando" hadn't stopped there. The boys later learned that, after firing the last bazooka shell, he slipped out of the storehouse, and started making cautious but speedy steps away from there, down a hill.

And what did he find? An abandoned 37 mm anti-tank gun, with shells. So as long as the shells lasted, he stayed with that gun, too.

Bags 40 Boche

That was at Altavilla. Kelly was at San Pietro, too, as a corporal—the citation for the earlier actions was written while he was a corporal—and then as section sergeant. He crossed the Rapido river three times as a platoon sergeant, but had to come back each time because of overwhelming enemy strength. He has fought at Cassino, also. He's had a total of 70 days of active combat, and his only injuries have been a scraped nose and some tiny cuts on his hands from shell fragments. Officially he's credited with killing 40 Germans. Unofficially, he has become a legend of the Italian campaign.

His mother, Mrs. Irene Kelly, 532 Shawano street, Pittsburgh, has six other sons in the fighting forces, too. One of "Commando's" brothers is in England, another in the south Pacific, a third in the Merchant Marine "somewhere," and three are in this country.

Red Cross Quota Will Be Met Says Keefauver

"Whenever and wherever help is needed the Red Cross stands ready to serve. The job now is bigger than ever for the need is world-wide. There is scarcely a home that is not represented in our armed forces. Therefore the success of the Red Cross drive is a personal responsibility as well as a moral obligation," said Lloyd C. Keefauver, superintendent of schools.

"Adams county may be comparatively small in numbers, but she is mighty in power when she attacks a just and laudable undertaking. Down through history she has made an enviable record, and that record must be maintained. Everybody wants to be represented in the success of this drive by his own personal contribution. The quota is high, but it must and will be met."

FIRE VICTIMS INTERRED IN SINGLE GRAVE

The charred remains of the three victims of the fire which destroyed the home of Mrs. Margaret Smith, near Iron Springs, Wednesday morning, were lowered into a single grave in the Union cemetery at Fairfield at 10 o'clock this morning.

About a score of relatives and friends met at the S. L. Allison funeral home in Fairfield and went to the cemetery to witness committal services which were conducted by the Rev. Mr. Wagmuth, Grantham, pastor of the Church of the Brethren in Christ at Iron Springs.

Plan Memorial Rites

Percy Smith, with his head and left hand swathed in bandages that covered still painful burns, and Mary Alice McKee, aged four years, whom Smith rescued, were in the group that gathered at the graveside this morning.

The simple services today will be supplemented by a memorial service to be conducted in the Church of the Brethren in Christ at Iron Springs on Sunday afternoon at 2:30 o'clock. The service will be in charge of the Rev. Eliza Myers, of the Foursquare Gospel church on West Middle street, a niece of Mrs. Smith; the Rev. Mr. Wagmuth and the Rev. John Minter.

Trapped on Second Floor

Portions of the bodies of the three victims were found in the ruins of the building by Fairfield firemen, Wednesday. Extremities of the body of 17-month-old Billy Leroy McKee were missing and only portions of the bodies of Billy's mother, Mrs. Violet McKee, and Mrs. Smith were found.

Firemen said apparently the three were trapped on the second floor of the structure and were unable to follow Mr. Smith down the stairway when he carried Mary Alice to safety. Smith never was able to return to the second floor on his two vain trips into the building through a first floor window he smashed after the only outside door was blocked by the fire.

Mrs. McKee's body was resting on the edge of the foundation wall. The others were found in the basement.

Survivors Listed

Mrs. Smith, who would have reached her seventy-fourth birthday anniversary next Monday, was a daughter of the late Edward and Mary (Mackley) Reese and was born and reared in the Iron Springs section. Her only immediate survivor is the adopted son, Percy, one of the two occupants of the home to escape death in the flames, Wednesday.

Mrs. Violet McKee, 24-year-old mother of Mary Alice, is survived by her husband, Pvt. Huber McKee, serving with the U. S. Army in Kansas; her father, Glenn Reese, Gettysburg R. 5; the daughter and two sisters, Mrs. Jacob Warrenfeltz, Fairfield R. 1, and Miss Marie Reese, Gettysburg. Mrs. McKee's mother was the late Mary (Groscost) Reese.

Billy Leroy McKee is survived only by his father, Private McKee, and his sister, Mary Alice.

Here And There

News Collected At Random

Seven youngsters in Adams county need a foster home and soon six others will need homes for long-time care, Mrs. Elizabeth Grieb, Secretary of Child Welfare Services, with headquarters in Gettysburg, has announced.

These youngsters, ranging in age from 3 to 12, are children from broken homes. They are youngsters who need the care and attention of parents who have an interest in children, know how to care for them in order that they may be properly reared to take their place in life when they grow older.

They are not orphans and they are not available for adoption. They do need help, however, and Mrs. Grieb's appeal is directed to those families who may be willing to render affectionate assistance where it is needed most.

Before these children are transferred to homes they are given physical examinations and the Welfare Services provides medical and dental care, clothing and board for each child.

Anyone interested in cooperating in this effort is urged to contact Mrs. Grieb at her office in the Murphy building or telephone 59-X.

* * *

The recent report of the Treasurer of the Gettysburg Chamber of Commerce revealed a healthy condition of the treas-

(Please Turn to Page 2)

Radio service, Baker's Battery Service.

Governor At Luncheon Here

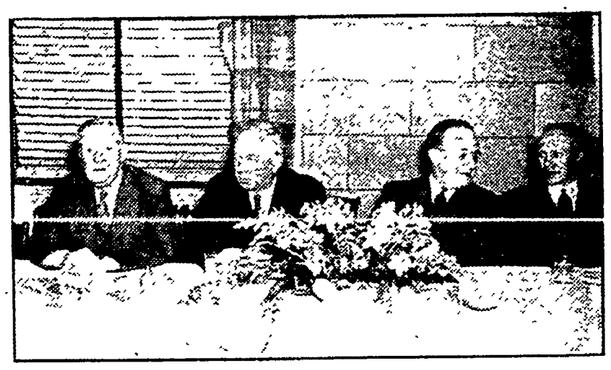

Gettysburg Times photo

Governor Edward Martin, veteran of three wars and Pennsylvania's war-time chief executive, is shown at the luncheon meeting in the Hotel Gettysburg, Monday noon, where he completed arrangements for the May 30th observance here. In the above photograph are left to right: Frank Bane, Chicago executive secretary of the Council of State Governments; Governor Martin; Henry M. Scharf, manager of the Hotel Gettysburg and host at the luncheon, and Floyd Chalfant, secretary of the Department of Commerce.

COUNTY TOPS BOND QUOTA BY $683,300

Adams county exceeded its Fourth War Bond quota by $683,000 according to a report from the Federal Reserve District released today.

Total sales reached $2,730,900. Sales to individuals totaled $1,002,100, exceeding that quota by $77,537.

In commenting on the final figures Edmund W. Thomas, Chairman of the County War Finance Committee, said:

"While the official report of sales of series E bonds shows that we fell short of the quota by $9,667 the unofficial records kept in the County show that we are over the top on E bonds sales too. The total official sales of this particular series, amounting to $484,900 represent the biggest sale of series E bonds went on sale. The quota for this particular series was $494,567 and the official sales totaled $484,900.00.

Expresses Thanks

"Speaking for all the Adams County men and women in the service, and on behalf of the Adams County War Finance committee, there are simply no words to express the true gratitude for a patriotic duty so well done by the individual and the business interests of Adams County.

"To all the people who worked on this committee and to the banks of Adams County, there goes a great degree of the credit. I cannot thank them enough. With an organizational set-up like this, Adams County can look forward to any future War Bond drive with confidence. In thanking all these good people and in extending credit where credit is due, Adams County can be proud of the fact that their county was the first in all the 67 counties of Pennsylvania to exceed their quota in total sales. To everyone who in any way contributed to this remarkable record, I again say, on behalf of the Adams County committee, thank you very much."

NEW FEVER CASE

A second case of scarlet fever was placed under quarantine today in the home of Mr. and Mrs. Reuben Bair, Littlestown R. 2. Union township, by William I. Shields, the county health officer. Reuben, Jr., aged eight years, a pupil in the St. Aloysius parochial school at Littlestown, is the new patient.

COMMISSIONERS ADOPT BUDGET

The Adams county commissioners Wednesday adopted finally a budget calling for $233,385.75 and a tax rate of 4½ mills for the general fund and 2 mills for the institution district.

There were no changes from the budget tentatively adopted a month ago and placed on file for a 30-day period to allow countians to make any suggested changes in the amounts set forth for the coming year.

The budget sets aside $50,000 for a proposed jail and $30,000 for repairs at the Adams county home in the event that such work can be done during the coming year.

The commissioners also appointed E. S. Guise, York Springs, as tax collector for that borough to fill the vacancy caused by the death of Miss E. L. Wierman. Herbert J. Motter was appointed assessor for the first ward of Littlestown to fill the vacancy caused by the death of Harry Mehring.

The resignations of Mrs. Sarah A. Myers as assessor of the first ward in Gettysburg and Charles Brothers as tax collector of Berwick township were accepted.

NEW ASSISTANT TO FARM AGENT

Howard Walker, Norristown R. D. dairy farmer who graduated from Pennsylvania State College two weeks ago has been named assistant county farm agent for Adams and York counties succeeding Russel F. Mollenauer, County Agent M. T. Hartman announced today.

Mr. Walker began his duties here this morning.

Mr. Mollenauer, who had been assistant in York and Adams counties since March 1937 has been appointed assistant county agent in Crawford county suceeeding L. K. Shoemaker who resigned March 1.

Mr. Walker attended the Upper Merion township high school before beginning his course at Penn State College. He was associated with his father in a dairying business in Montgomery county.

BIGLER CAGERS GIVEN BANQUET ON WEDNESDAY

Biglerville high school's basketball squads were guests of honor at a banquet held Wednesday evening in the high school building.

Ray Shetter, a member of the faculty, presided as toastmaster. Group singing was led by Prof. Charles L. Yost. The invocation was given by L. W. Klinefelter, president of the Biglerville school board.

Coaches Cecil Snyder, of the boys' team, and Samuel Ehlman, of the girls' squad, briefly reviewed the records for their teams made during the past season and commented on prospects for next year.

Girls Receive Trophy

A bronze trophy awarded to the Biglerville girls for having the West Shore league championship, was presented by Coach Ehlman to Miss Betty Roddy, top scorer on the team, who accepted on behalf of the team. Miss Roddy in turn presented the trophy to Prof. L. V. Stock, supervising principal of the Biglerville schools. It will be placed with other athletic trophies.

Don Bream, sports editor of The Gettysburg Times, spoke briefly.

Included among the guests at the banquet were members of the school board and faculty members.

The chicken dinner was prepared and served by the senior Home Economic girls under the direction of Miss Ruth Hannigan, Home Economics instructor.

During the evening Coach Ehlman, whose girls' team was undefeated and won 13 straight, announced individual scoring records which revealed Miss Betty Roddy as the leader with 180 points. Her sister,

(Please Turn to Page 2)

Plan Southeastern Firemen's Meeting

Plans for the meeting of the Southeastern Pennsylvania Firemen's Association here April 20 were discussed Wednesday evening at the March session of the Gettysburg fire company.

Raymond Menges was appointed chairman of a committee to provide entertainment for the firemen's group at the session to be held in the engine house. Other members of the committee were named as George March, Emory Strausbaugh, Mervin Crouse and Edward Anzengruber.

Plans for the March salvage drive were discussed but no final date immediately named for the drive. President James B. Aumen presided with about 40 members present.

Weather Forecast

Clearing and continued cold tonight; Friday fair and cold.

New shipment of skirts, 9 to 15, The Smart Shoppe, "The Little Shop On Carlisle Street."

TO SEND NURSE FOR COURSE IN POLIO REMEDY

Proceeds from the Clair Tree Major play to be presented in the auditorium of the Gettysburg high school March 22 at 3 p. m. will be used to pay the tuition of a local nurse at a Sister Kenny course in treatment for infantile paralysis it was decided Wednesday afternoon at the March meeting of the Woman's Club of Gettysburg.

The Woman's club announced its hope that the presentation of "The Five Little Peppers" for the education and entertainment of the town's school youngsters and adults who may care to attend would be sufficiently profitable to pay all expenses for a local nurse to take the Sister Kenny course. The course is on the treatment of infantile paralysis discovered accidentally by an Australian nurse which radically changed the approved methods of treatment for the dread disease when Sister Kenny's methods produced what up to then seemed miraculous cures of the disease.

No Profit For Club

The nurse who will be sent to take the course will return to Gettysburg to instruct other nurses here so that there will be sufficient-trained nurses in town in event of an infantile paralysis epidemic in the future.

There will be no profit to the Woman's club from the play.

Mrs. Harold Pegg, chairman of the play project, announced that tickets for patrons are available at $1 and that regular tickets are 60 cents for adults and 35 cents for children.

Dr. Tilberg Speaks

Dr. Frederick Tilberg, historian for the Gettysburg National Park, showed a number of photographs of the Battlefield and explained the various details in connection with the pictures.

National parks were established by the initiative of individuals and communities rather than by the Federal government, Dr. Tilberg said. Among the organizations starting parks were the Gettysburg Battlefield Memorial association which conducted the local battlefield from 1864 to 1895.

The military parks were originally under the War Department, Dr. Tilberg said, but under the Coolidge administration discussions were begun on a more economical manner of handling various phases of the government's activities. In the Economy act proposed under the Hoover administration it was suggested that the parks be transferred to the Department of Interior where the National Park Service could take full control of all parks. Congress voted that it would be unnecessary to pass legislation for the proposed change and said that the matter could be put through in the form of an executive order. Before President Hoover could sign the executive order his term of office ended and the executive order was signed by the incoming President Roosevelt in 1933.

Mrs. Paul Thomas, chairman of the Woman's club sponsored war bond and stamp booth at the Ma-

(Please Turn to Page 2)

DANNER HEADS ASSISTANCE BD.

M. Stuart Danner, East Berlin, was elected chairman of the Adams County Assistance board Wednesday afternoon to fill the unexpired term of H. Steele Stuchell, York Springs burgess, who presented his resignation as chairman Wednesday because of imminent induction into the U. S. armed forces.

Mr. Stuchell had been chairman of the county board since January replacing Banks E. Benner, Fairfield, who resigned at that time.

It was reported that the case load of the county assistance office had increased by 10 over January with six of the cases being pensions for blind persons. The total case load was given as 674 with 442 receiving old age assistance, 77 blind pensions, 92 aid to dependent children and 63 general assistance. The number of cases is 34 less than the number on the rolls a year ago, Mrs. Verna Myers, director, reported.

The next meeting of the group will be held April 3 with a dinner at Schottie's restaurant, Littlestown.

STOCKING STREAMS

John S. Ogden, state fish warden, of York and Adams counties, has announced today rainbow, brook and brown trout will be placed in Marsh creek, Little Marsh creek, Toms run and Middle creek, all in Adams county.

MARRIES ENSIGN

Miss Adda Virginia Pensinger, sister of Paul Pensigner, West Middle street, was married February 23 to Ensign R. William Higgins, USNR, in the Naval Air Station Chapel, Pensacola, Florida. Miss Pensinger has frequently visited Gettysburg.

Aids Landings On Jap-Held Islands

Mr. and Mrs. J. D. Clapsaddle, Gettysburg R. 1, received word recently from three of their children now serving with the armed forces.

Jesse, of the Seabees, in a recent letter, stated he had aided in landing U. S. forces on two Jap-held islands. Pvt. Marlyn Clapsaddle is now in the British Isles and Lt. Ruby Clapsaddle, of the Nurses' Corps is stationed in West French Africa.

Two other sons, Clair, is in the South Pacific, and Harley, is stationed at Olathe, Kansas. Another son, Harold, was inducted into the Navy last week and expects to be called for duty in the near future.

RED CROSS WAR FUND GOES OVER $3,000 TODAY

Contributions to the Adams county Red Cross War Relief fund reached $3,043.51 today with the amount collected so far throughout the county estimated as being much more than the official figures show.

At least $800 more has been collected. The Rev. Kenneth D. James, Littlestown area chairman, reported this morning that he had banked that amount in collections in his area and would turn over the entire proceeds from that section in about a week. That amount, however, is not credited to the total until the list of donors and the money itself is turned over to the county office.

A number of other chairmen have also reported large sums as being turned in to them so far and are holding the money until further contributions are made. Numerous solicitors have also reported having made large collections which are not as yet accredited to the county total. The amount, however, is still far short of the $26,500 needed by the end of March if the county is to reach its total.

New Donors Listed

Three $25 donations, by C. W. Epley, Pape's Fruit farms and the Aspers Water company, were announced today together with a $20 donation from Mr. and Mrs. J. J. Rex. It was announced that Mrs. George D. Stahley had given $25 to be credited to the Hetaeria club. "A friend" gave $15.

Other Donors include:

$10 Donations

Dr. Frederick Tilberg, Mr. and Mrs. Samuel H. Reed, Trinity Re-

(Please Turn to Page 2)

TWO SISTERS LOSE LIVES IN FLORIDA LAKE

Anna Jane Lehigh, 8, and her sister, Bertha M. Lehigh, 10, daughters of Mr. and Mrs. C. N. Lehigh, Eagle Lake, Fla., former residents of East Berlin, were among the four children who drowned late Sunday afternoon in Lake Eloise, about four miles east of Eagle Lake, when the comparatively small boat of which they were occupants sank about 60 feet from the shore.

Shifting of the children from one seat to another was given as the cause for the boat to start taking water over the sides, and in a few moments it had filled and sunk, leaving all ten persons; seven children and three adults, floundering in the water. The adults were the mothers of the dead children and Thomas Higner, a step-brother of the two drowned boys, who was piloting the boat. They pulled as many of the children to shore as possible, but were unable to save the four who sank. Exhausted, the adults themselves barely made the shore. The water was about eight feet deep where the boat sank.

Services At East Berlin

Mr. and Mrs. Lehigh and their family moved to Winter Haven, Fla., early last fall from Hanover. Prior to that they had resided at East Berlin. They moved from Winter Haven to Eagle Lake about three weeks ago. Mr. Lehigh is employed by the Eagle Lake Citrus Growers Cooperative.

Surviving the two girls in addition to their parents, are Ruth E. and Evelyn M. Lehigh, older sisters who were in the boat; another sister, Grace, and two brothers, Cyrus Jr., and Paul, all of whom were on the shore.

The bodies of the two girls were sent to York, arriving there Wednesday morning.

Friends may call at the Feiser funeral home in Hanover this evening. Funeral services Friday afternoon at 2 o'clock in Mummert's Meeting house, near East Berlin, the Rev. Lurman Snyder, York, officiating. Interment in Mummert's Meeting house cemetery.

The bodies will lie in state in the church from 1:30 p. m. Friday until the hour of the service.

Allies Blast 301 Nazis In 2 Assaults

By GLADWIN HILL

London, March 9 (AP)—Waves of Allied planes, beating at Hitler's Europe in another of their almost daily invasions, roared across the channel today in swift sequence to yesterday's mighty American blasting of Berlin.

Although low-hanging clouds obscured the identity of the forces, they apparently were four-engined bombers headed for Germany. The swift fading of German-controlled radio stations hinted at the fourth big American strike since Saturday.

Yesterday's operation, involving from 850 to 1,000 bombers meanwhile was disclosed to have taken a toll of 125 planes of the enemy's determined fighter forces.

Bombers Bag 42 Ships

Forty-two of these were shot down by the bombers and 83 by the swarm of American and Allied fighters.

This tally brought to 301 the number of enemy planes accounted for in two great sallies against the German capital, Monday and Wednesday.

Thirty-eight of the big American bombers were lost, compared with the 68 on Monday, while fighter losses totalled 15 instead of the 16 as first reported yesterday. Eleven fighters were lost Monday.

In addition to the damage done Hitler's force in the air, a U. S. headquarters announcement said all four of the main buildings of the VKF ballbearing factory at Erkner in the suburbs of Berlin were bombed yesterday. At least one was seriously damaged and left burning, while smoke so obscured the other three that the damage could not be discerned.

Balk Nazi Fighters

Three buildings of a factory making torpedo parts also were set afire.

The German high command in its communique today admitted that damage was suffered from the attack but asserted 112 Allied aircraft, including 66 four-engined bombers, were brought down.

"Our very strong fighter escort defeated them again," a U. S. communique declared, however.

The announcement declared the enemy attempts to disrupt the formations of Flying Fortresses and Liberators were "without success."

The margin of victory for the Yankee fighter planes was almost as great as the 83-to-11 score rung up in Monday's large-scale American daylight assault on Hitler's seared and crumbling capital.

Exclusive of the enemy fighters destroyed yesterday by bomber gunners, not yet tabulated, the American airmen claimed a total of 259 Nazi planes shot down in the two great punches at Berlin.

Bombers on Monday knocked down 93 enemy planes for a full day toll of 176.

"Thousands Killed"

While five more escorting fighters fell yesterday than on Monday, the bomber loss was almost halved—from 68 to 38 out of a force of possible 850 to 1,000.

Yesterday's divisions of Fortresses and Liberators, hitting Berlin in the third U. S. heavy bomber attack since American Thunderbolt fighters made their pioneer sweep over the enemy capital last Friday, concentrated their explosives "with good results" on a ballbearing factory in suburban Erkner, the communique said.

On this and other industrial targets in the city the bombers poured more than 10,000 high explosives, then set the wreckage aflame with more than 350,000 incendiary bombs.

Stockholm dispatches to London morning newspapers quoted the Norgon Tidningen as reporting from Berlin that "thousands of persons were killed" and hundreds of fires started.

Crewmen told of seeing towers of black smoke still visible when they were 100 miles on their homeward journey.

NAME TWELVE EDUCATORS ON SCHOOL SURVEY

An eleven-man and one-woman committee of educators was continuing today its survey of Gettysburg high school started Wednesday morning.

D. D. Brandt, principal of the Mechanicsburg high school, is chairman of the committee which incudes Horace Geisel, principal of John Harris high school, Harrisburg; J. Harvey Shue, supervising principal of the New Holland, Pennsylvania, schools; E. W. Balsbaugh, principal of Steelton high school; W. I. Jacobs, assistant headmaster of Mercersburg Academy; Raymond D. Kennedy, headmaster of the Harrisburg Academy; Ralph I. Shockey, Chambersburg high school principal; Paul E. Shull, Waynesboro high school principal; Leroy J. Kline, superintendent of Camp Hill high school; Miss Margaret Brandt, county supervisor of home economics, Carlisle; Dr. Frank Kramer, professor of education, Gettysburg college, and Dr. A. W. Ferguson, superintendent of the York county schools.

Check Many Phases

The committee is checking school population and community, curriculum and course of study, pupil activity, the library, guidance service, instruction, the school staff, the school plant and school administration at the high school.

Expect Oral Report

The survey was scheduled by T. C. Mullin of the University of Pennsylvania School of Education, secretary of the Association of Colleges and Secondary schools of the Middle States and Maryland. The surveys are planned by the association in conjunction of the state Department of Public Instruction.

Under normal procedure the committee will make on oral report on its findings at the conclusion of the survey to Lloyd C. Keefauver, Gettysburg superintendent of schools and Guie W. Lefever, principal of the high school. A written report of the findings is sent later to the local officials.

It was not immediately known whether the committee would conclude its work today.

Give Court Honor Roll Of Attorneys

The Adams county Bar Association will present the county court with an honor roll of county lawyers now serving their country in the armed forces at the regular session of court Monday it was announced today.

John P. Butt, Esq., is chairman of the committee which secured the honor roll. He will make the presentation of the plaque to the court Monday at 10 a. m. at the opening of the day's session. Letters have been sent the parents and wives of all lawyers listed on the roll informing them of the presentation. Six county lawyers are now in service and another county lawyer has passed final physical examination preparatory to being called into service.

Sgt. Gladhill Is Listed As Dead

Staff Sgt. Harbard Gladhill, son of Mrs. Sara Gladhill, Emmitsburg, who had been reported "missing in action" on the battlefields of northern Africa, has been officially listed as dead by the War department. Sergeant Gladhill had been awarded the Silver Star medal for outstanding bravery in the line of duty.

The circumstances upon which he was reported missing were that he, despite intense fire of enemy machine gun and mortars, had remained at his own machine gun until it was destroyed by an enemy mortar shell, and then, although seriously wounded, continued to fire his rifle.

18 ABOVE ZERO

A low of 18 degrees above zero was reached here during Wednesday night, according to the instruments of Dr. Henry Stewart, local observer. The minimum reading at Arendtsville was 15 degrees.

NEWSPAPER ARCHIVE®

THE GETTYSBURG TIMES

Truth Our Guide—The Public Good Our Aim | *With Honor to Ourselves and Profit to Our Patrons*

ESTABLISHED 1902 | Leased Wire Member of The Associated Press | GETTYSBURG, PA., THURSDAY EVENING, MARCH 9, 1944 | Read by Nearly Everybody in Adams County | PRICE THREE CENTS

Good Evening
We know a fellow who wouldn't pay a nickel to see Pickett's charge in the original cast.

23-Year Old "Commando" Bags 40 Nazis; Will Get CMH

Washington, March 9 (AP)—Technical Sergeant Charles E. Kelly, of Pittsburgh—is going to get the Congressional Medal of Honor.

Does he deserve it? Listen to the story the War department tells about the fighting Irishman whose friends call him "Commando," and judge for yourself.

Last September 13, near Altavilla, Kelly, who is 23, volunteered as a member of a patrol which located and put out of action some heavy machine gun positions.

But that was just a start. He promptly volunteered to establish contact with a U. S. Infantry battalion which was believed to be located on a hill a mile away. The route he had to follow was under enemy observation, plus sniper, mortar and artillery fire. But "Commando" got back with the information that the Americans weren't there—the hill was occupied by the Nazis in organized positions.

One-Man Defender

Kelly volunteered immediately for another patrol going after enemy machine guns, and "assisted materially" until he ran out of ammunition. So he got permission to go to an ammunition dump for more, and arrived to find the Germans attacking ferociously. He got his ammunition, plus an assignment to stay right there and protect the rear of an adjacent storehouse, which he did all night.

Next morning, when the Nazis resumed the attack, Kelly took a position at an open window where a machine gunner had been killed and several soldiers wounded. There he "delivered continuous aimed and effective fire" until his rifle locked from overheating, whereupon he found another and kept up his shooting until the same thing happened to that one.

There wasn't another rifle handy, but the enemy was threatening to overrun the position, so Kelly picked up some 60 mm mortar shells, pulled the safety pins, and used the shells for grenades, killing at least five Germans.

Uses Rocket Launcher

"When it became imperative that the house be evacuated," the citation continues, "Corporal Kelly, despite his sergeant's injunctions, volunteered to hold the position until the remainder of the detachment could withdraw. As the detachment moved out, Corporal Kelly was observed deliberately loading and firing a rocket launcher from the window. He was successful in covering the withdrawal of the unit, and later in joining his own organization."

The citation ends there, with a bow to Kelly's fighting determination and intrepidity in battle." But "Commando" hadn't stopped there. The boys later learned that, after firing the last bazooka shell, he slipped out of the storehouse, and started making cautious but speedy steps away from there, down a hill.

And what did he find? An abandoned 37 mm anti-tank gun, with shells. So as long as the shells lasted, he stayed with that gun, too.

Bags 40 Boche

That was at Altavilla. Kelly was at San Pietro, too, as a corporal—the citation for the earlier actions was written while he was a corporal—and then as section sergeant. He crossed the Rapido river three times as a platoon sergeant, but had to come back each time because of overwhelming enemy strength. He has fought at Cassino, also. He's had a total of 70 days of active combat, and his only injuries have been a scraped nose and some tiny cuts on his hands from shell fragments. Officially he's credited with killing 40 Germans. Unofficially, he has become a legend of the Italian campaign.

His mother, Mrs. Irene Kelly, 532 Shawano street, Pittsburgh, has six other sons in the fighting forces, too. One of "Commando's" brothers is in England, another in the south Pacific, a third in the Merchant Marine "somewhere," and three are in this country.

Red Cross Quota Will Be Met Says Keefauver

"Whenever and wherever help is needed the Red Cross stands ready to serve. The job now is bigger than ever for the need is world-wide. There is scarcely a home that is not represented in our armed forces. Therefore the success of the Red Cross drive is a personal responsibility as well as a moral obligation," said Lloyd C. Keefauver, superintendent of schools.

"Adams county may be comparatively small in numbers, but she is mighty in power when she attacks a just and laudable undertaking. Down through history she has made an enviable record, and that record must be maintained. Everybody wants to be represented in the success of this drive by his own personal contribution. The quota is high, but it must and will be met."

FIRE VICTIMS INTERRED IN SINGLE GRAVE

The charred remains of the three victims of the fire which destroyed the home of Mrs. Margaret Smith, near Iron Springs, Wednesday morning, were lowered into a single grave in the Union cemetery at Fairfield at 10 o'clock this morning.

About a score of relatives and friends met at the S. L. Allison funeral home in Fairfield and went to the cemetery to witness committal services which were conducted by the Rev. Mr. Wagmuth, Grantham, pastor of the Church of the Brethren in Christ at Iron Springs.

Plan Memorial Rites

Percy Smith, with his head and left hand swathed in bandages that covered still painful burns, and Mary Alice McKee, aged four years, whom Smith rescued, were in the group that gathered at the graveside this morning.

The simple services today will be supplemented by a memorial service to be conducted in the Church of the Brethren in Christ at Iron Springs on Sunday afternoon at 2:30 o'clock. The service will be in charge of the Rev. Eliza Myers, of the Foursquare Gospel church on West Middle street, a niece of Mrs. Smith; the Rev. Mr. Wagmuth and the Rev. John Minter.

Trapped on Second Floor

Portions of the bodies of the three victims were found in the ruins of the building by Fairfield firemen, Wednesday. Extremities of the body of 17-month-old Billy Leroy McKee were missing and only portions of the bodies of Billy's mother, Mrs. Violet McKee, and Mrs. Smith were found.

Firemen said apparently the three were trapped on the second floor of the structure and were unable to follow Mr. Smith down the stairway when he carried Mary Alice to safety. Smith never was able to return to the second floor on his two vain trips into the building through a first floor window he smashed after the only outside door was blocked by the fire.

Mrs. McKee's body was resting on the edge of the foundation wall. The others were found in the basement.

Survivors Listed

Mrs. Smith, who would have reached her seventy-fourth birthday anniversary next Monday, was a daughter of the late Edward and Mary (Mackley) Reese and was born and reared in the Iron Springs section. Her only immediate survivor is the adopted son, Percy, one of the two occupants of the home to escape death in the flames, Wednesday.

Mrs. Violet McKee, 24-year-old mother of Mary Alice, is survived by her husband, Pvt. Huber McKee, serving with the U. S. Army in Kansas; her father, Glenn Reese, Gettysburg R. 5; the daughter and two sisters, Mrs. Jacob Warrenfeltz, Fairfield R. 1, and Miss Marie Reese, Gettysburg. Mrs. McKee's mother was the late Mary (Groscost) Reese.

Billy Leroy McKee is survived only by his father, Private McKee, and his sister, Mary Alice.

Here And There
News Collected At Random

Seven youngsters in Adams county need a foster home and soon six others will need homes for long-time care, Mrs. Elizabeth Grieb, Secretary of Child Welfare Services, with headquarters in Gettysburg, has announced.

These youngsters, ranging in age from 3 to 12, are children from broken homes. They are youngsters who need the care and attention of parents who have an interest in children, know how to care for them in order that they may be properly reared to take their place in life when they grow older.

They are not orphans and they are not available for adoption. They do need help, however, and Mrs. Grieb's appeal is directed to those families who may be willing to render affectionate assistance where it is needed most.

Before these children are transferred to homes they are given physical examinations and the Welfare Services provides medical and dental care, clothing and board for each child.

Anyone interested in cooperating in this effort is urged to contact Mrs. Grieb at her office in the Murphy building or telephone 59-X.

* * *

The recent report of the Treasurer of the Gettysburg Chamber of Commerce revealed a healthy condition of the treas-

(Please Turn to Page 2)

Radio service, Baker's Battery Service.

Governor At Luncheon Here

Gettysburg Times photo

Governor Edward Martin, veteran of three wars and Pennsylvania's war-time chief executive, is shown at the luncheon meeting in the Hotel Gettysburg, Monday noon, where he completed arrangements for the May 30th observance here. In the above photograph are left to right: Frank Bane, Chicago executive secretary of the Council of State Governments; Governor Martin; Henry M. Scharf, manager of the Hotel Gettysburg and host at the luncheon, and Floyd Chalfant, secretary of the Department of Commerce.

COUNTY TOPS BOND QUOTA BY $683,300

Adams county exceeded its Fourth War Bond quota by $683,000 according to a report from the Federal Reserve District released today.

Total sales reached $2,730,900. Sales to individuals totaled $1,002,100, exceeding that quota by $77,537.

In commenting on the final figures Edmund W. Thomas, Chairman of the County War Finance Committee, said:

"While the official report of sales of series E bonds shows that we fell short of the quota by $9,667 the unofficial records kept in the County show that we are over the top on E bonds sales too. The total official sales of this particular series, amounting to $484,900 represent the biggest sale of series E bonds went on sale. The quota for this particular series was $494,567 and the official sales totaled $484,900.00.

Expresses Thanks

"Speaking for all the Adams County men and women in the service, and on behalf of the Adams County War Finance committee, there are simply no words to express the true gratitude for a patriotic duty so well done by the individual and the business interests of Adams County.

"To all the people who worked on this committee and to the banks of Adams County, there goes a great degree of the credit. I cannot thank them enough. With an organizational set-up like this, Adams County can look forward to any future War Bond drive with confidence. In thanking all these good people and in extending credit where credit is due, Adams County can be proud of the fact that their county was the first in all the 67 counties of Pennsylvania to exceed their quota in total sales. To everyone who in any way contributed to this remarkable record, I again say, on behalf of the Adams County committee, thank you very much."

NEW FEVER CASE

A second case of scarlet fever was placed under quarantine today in the home of Mr. and Mrs. Reuben Bair, Littlestown R. 2, Union township, by William I. Shields, the county health officer. Reuben, Jr., aged eight years, a pupil in the St. Aloysius parochial school at Littlestown, is the new patient.

COMMISSIONERS ADOPT BUDGET

The Adams county commissioners Wednesday adopted finally a budget calling for $233,385.75 and a tax rate of 4½ mills for the general fund and 2 mills for the institution district.

There were no changes from the budget tentatively adopted a month ago and placed on file for a 30-day period to allow countians to make any suggested changes in the amounts set forth for the coming year.

The budget sets aside $50,000 for a proposed jail and $30,000 for repairs at the Adams county home in the event that such work can be done during the coming year.

The commissioners also appointed E. S. Guise, York Springs, as tax collector for that borough to fill the vacancy caused by the death of Miss E. L. Wierman. Herbert J. Motter was appointed assessor for the first ward of Littlestown to fill the vacancy caused by the death of Harry Mehring.

The resignations of Mrs. Sarah A. Myers as assessor of the first ward in Gettysburg and Charles Brothers as tax collector of Berwick township were accepted.

NEW ASSISTANT TO FARM AGENT

Howard Walker, Norristown R. D. dairy farmer who graduated from Pennsylvania State College two weeks ago has been named assistant county farm agent for Adams and York counties succeeding Russel F. Mollenauer, County Agent M. T. Hartman announced today.

Mr. Walker began his duties here this morning.

Mr. Mollenauer, who had been assistant in York and Adams counties since March 1937 has been appointed assistant county agent in Crawford county suceeeding L. K. Shoemaker who resigned March 1.

Mr. Walker attended the Upper Merion township high school before beginning his course at Penn State College. He was associated with his father in a dairying business in Montgomery county.

BIGLER CAGERS GIVEN BANQUET ON WEDNESDAY

Biglerville high school's basketball squads were guests of honor at a banquet held Wednesday evening in the high school building.

Ray Shetter, a member of the faculty, presided as toastmaster. Group singing was led by Prof. Charles L. Yost. The invocation was given by L. W. Klinefelter, president of the Biglerville school board.

Coaches Cecil Snyder, of the boys' team, and Samuel Ehlman, of the girls' squad, briefly reviewed the records for their teams made during the past season and commented on prospects for next year.

Girls Receive Trophy

A bronze trophy awarded to the Biglerville girls for having the West Shore league championship, was presented by Coach Ehlman to Miss Betty Roddy, top scorer on the team, who accepted on behalf of the team. Miss Roddy in turn presented the trophy to Prof. L. V. Stock, supervising principal of the Biglerville schools. It will be placed with other athletic trophies.

Don Bream, sports editor of The Gettysburg Times, spoke briefly.

Included among the guests at the banquet were members of the school board and faculty members.

The chicken dinner was prepared and served by the senior Home Economic girls under the direction of Miss Ruth Hannigan, Home Economics instructor.

During the evening Coach Ehlman, whose girls' team was undefeated and won 13 straight, announced individual scoring records which revealed Miss Betty Roddy as the leader with 180 points. Her sister,

(Please Turn to Page 2)

Plan Southeastern Firemen's Meeting

Plans for the meeting of the Southeastern Pennsylvania Firemen's Association here April 20 were discussed Wednesday evening at the March session of the Gettysburg fire company.

Raymond Menges was appointed chairman of a committee to provide entertainment for the firemen's group at the session to be held in the engine house. Other members of the committee were named as George March, Emory Strausbaugh, Mervin Crouse and Edward Anzengruber.

Plans for the March salvage drive were discussed but no final date immediately named for the drive. President James B. Aumen presided with about 40 members present.

Weather Forecast

Clearing and continued cold tonight; Friday fair and cold.

New shipment of skirts, 9 to 15, The Smart Shoppe, "The Little Shop On Carlisle Street."

TO SEND NURSE FOR COURSE IN POLIO REMEDY

Proceeds from the Clair Tree Major play to be presented in the auditorium of the Gettysburg high school March 22 at 3 p. m. will be used to pay the tuition of a local nurse at a Sister Kenny course in treatment for infantile paralysis it was decided Wednesday afternoon at the March meeting of the Woman's Club of Gettysburg.

The Woman's club announced its hope that the presentation of "The Five Little Peppers" for the education and entertainment of the town's school youngsters and adults who may care to attend would be sufficiently profitable to pay all expenses for a local nurse to take the Sister Kenny course. The course is on the treatment of infantile paralysis discovered accidentally by an Australian nurse which radically changed the approved methods of treatment for the dread disease when Sister Kenny's methods produced what up to then seemed miraculous cures of the disease.

No Profit For Club

The nurse who will be sent to take the course will return to Gettysburg to instruct other nurses here so that there will be sufficient-trained nurses in town in event of an infantile paralysis epidemic in the future.

There will be no profit to the Woman's club from the play.

Mrs. Harold Pegg, chairman of the play project, announced that tickets for patrons are available at $1 and that regular tickets are 60 cents for adults and 35 cents for children.

Dr. Tilberg Speaks

Dr. Frederick Tilberg, historian for the Gettysburg National Park, showed a number of photographs of the Battlefield and explained the various details in connection with the pictures.

National parks were established by the initiative of individuals and communities rather than by the Federal government, Dr. Tilberg said. Among the organizations starting parks were the Gettysburg Battlefield Memorial association which conducted the local battlefield from 1864 to 1895.

The military parks were originally under the War Department, Dr. Tilberg said, but under the Coolidge administration discussions were begun on a more economical manner of handling various phases of the government's activities. In the Economy act proposed under the Hoover administration it was suggested that the parks be transferred to the Department of Interior where the National Park Service could take full control of all parks. Congress voted that it would be unnecessary to pass legislation for the proposed change and said that the matter could be put through in the form of an executive order. Before President Hoover could sign the executive order his term of office ended and the executive order was signed by the incoming President Roosevelt in 1933.

Mrs. Paul Thomas, chairman of the Woman's club sponsored war bond and stamp booth at the Ma-

(Please Turn to Page 2)

DANNER HEADS ASSISTANCE BD.

M. Stuart Danner, East Berlin, was elected chairman of the Adams County Assistance board Wednesday afternoon to fill the unexpired term of H. Steele Stuchell, York Springs burgess, who presented his resignation as chairman Wednesday because of imminent induction into the U. S. armed forces.

Mr. Stuchell had been chairman of the county board since January replacing Banks E. Benner, Fairfield, who resigned at that time.

It was reported that the case load of the county assistance office had increased by 10 over January with six of the cases being pensions for blind persons. The total case load was given as 674 with 442 receiving old age assistance, 77 blind pensions, 92 aid to dependent children and 63 general assistance. The number of cases is 34 less than the number on the rolls a year ago, Mrs. Verna Myers, director, reported.

The next meeting of the group will be held April 3 with a dinner at Schottie's restaurant, Littlestown.

STOCKING STREAMS

John S. Ogden, state fish warden, of York and Adams counties, has announced today rainbow, brook and brown trout will be placed in Marsh creek, Little Marsh creek, Toms run and Middle creek, all in Adams county.

MARRIES ENSIGN

Miss Adda Virginia Pensinger, sister of Paul Pensigner, West Middle street, was married February 23 to Ensign R. William Higgins, USNR, in the Naval Air Station Chapel, Pensacola, Florida. Miss Pensinger has frequently visited Gettysburg.

Aids Landings On Jap-Held Islands

Mr. and Mrs. J. D. Clapsaddle, Gettysburg R. 1, received word recently from three of their children now serving with the armed forces.

Jesse, of the Seabees, in a recent letter, stated he had aided in landing U. S. forces on two Jap-held islands. Pvt. Marlyn Clapsaddle is now in the British Isles and Lt. Ruby Clapsaddle, of the Nurses' Corps is stationed in West French Africa.

Two other sons, Clair, is in the South Pacific, and Harley, is stationed at Olathe, Kansas. Another son, Harold, was inducted into the Navy last week and expects to be called for duty in the near future.

RED CROSS WAR FUND GOES OVER $3,000 TODAY

Contributions to the Adams county Red Cross War Relief fund reached $3,043.51 today with the amount collected so far throughout the county estimated as being much more than the official figures show.

At least $800 more has been collected. The Rev. Kenneth D. James, Littlestown area chairman, reported this morning that he had banked that amount in collections in his area and would turn over the entire proceeds from that section in about a week. That amount, however, is not credited to the total until the list of donors and the money itself is turned over to the county office.

A number of other chairmen have also reported large sums as being turned in to them so far and are holding the money until further contributions are made. Numerous solicitors have also reported having made large collections which are not as yet accredited to the county total. The amount, however, is still far short of the $26,500 needed by the end of March if the county is to reach its total.

New Donors Listed

Three $25 donations, by C. W. Epley, Fape's Fruit farms and the Aspers Water company, were announced today together with a $20 donation from Mr. and Mrs. J. J. Rex. It was announced that Mrs. George D. Stahley had given $25 to be credited to the Hetaeria club. "A friend" gave $15.

Other Donors include:

$10 Donations

Dr. Frederick Tilberg, Mr. and Mrs. Samuel H. Reed, Trinity Re-

(Please Turn to Page 2)

TWO SISTERS LOSE LIVES IN FLORIDA LAKE

Anna Jane Lehigh, 8, and her sister, Bertha M. Lehigh, 10, daughters of Mr. and Mrs. C. N. Lehigh, Eagle Lake, Fla., former residents of East Berlin, were among the four children who drowned late Sunday afternoon in Lake Eloise, about four miles east of Eagle Lake, when the comparatively small boat of which they were occupants sank about 60 feet from the shore.

Shifting of the children from one seat to another was given as the cause for the boat to start taking water over the sides, and in a few moments it had filled and sunk, leaving all ten persons, seven children and three adults, floundering in the water. The adults were the mothers of the dead children and Thomas Higner, a step-brother of the two drowned boys, who was piloting the boat. They pulled as many of the children to shore as possible, but were unable to save the four who sank. Exhausted, the adults themselves barely made the shore. The water was about eight feet deep where the boat sank.

Services At East Berlin

Mr. and Mrs. Lehigh and their family moved to Winter Haven, Fla., early last fall from Hanover. Prior to that they had resided at East Berlin. They moved from Winter Haven to Eagle Lake about three weeks ago. Mr. Lehigh is employed by the Eagle Lake Citrus Growers Cooperative.

Surviving the two girls in addition to their parents, are Ruth E. and Evelyn M. Lehigh, older sisters who were in the boat; another sister, Grace, and two brothers, Cyrus Jr., and Paul, all of whom were on the shore.

The bodies of the two girls were sent to York, arriving there Wednesday morning.

Friends may call at the Feiser funeral home in Hanover this evening. Funeral services Friday afternoon at 2 o'clock in Mummert's Meeting house, near East Berlin, the Rev. Lurman Snyder, York, officiating. Interment in Mummert's Meeting house cemetery.

The bodies will lie in state in the church from 1:30 p. m. Friday until the hour of the service.

Allies Blast 301 Nazis In 2 Assaults

By GLADWIN HILL

London, March 9 (AP)—Waves of Allied planes, beating at Hitler's Europe in another of their almost daily invasions, roared across the channel today in swift sequence to yesterday's mighty American blasting of Berlin.

Although low-hanging clouds obscured the identity of the forces, they apparently were four-engined bombers headed for Germany. The swift fading of German-controlled radio stations hinted at the fourth big American strike since Saturday.

Yesterday's operation, involving from 850 to 1,000 bombers meanwhile was disclosed to have taken a toll of 125 planes of the enemy's determined fighter forces.

Bombers Bag 42 Ships

Forty-two of these were shot down by the bombers and 83 by the swarm of American and Allied fighters.

This tally brought to 301 the number of enemy planes accounted for in two great sallies against the German capital, Monday and Wednesday.

Thirty-eight of the big American bombers were lost, compared with the 68 on Monday, while fighter losses totalled 15 instead of the 16 as first reported yesterday. Eleven fighters were lost Monday.

In addition to the damage done Hitler's force in the air, a U. S. headquarters announcement said all four of the main buildings of the VKF ballbearing factory at Erkner in the suburbs of Berlin were bombed yesterday. At least one was seriously damaged and left burning, while smoke so obscured the other three that the damage could not be discerned.

Balk Nazi Fighters

Three buildings of a factory making torpedo parts also were set afire.

The German high command in its communique today admitted that damage was suffered from the attack but asserted 112 Allied aircraft, including 66 four-engined bombers, were brought down.

"Our very strong fighter escort defeated them again," a U. S. communique declared, however.

The announcement declared the enemy attempts to disrupt the formations of Flying Fortresses and Liberators were "without success."

The margin of victory for the Yankee fighter planes was almost as great as the 83-to-11 score rung up in Monday's large-scale American daylight assault on Hitler's seared and crumbling capital.

Exclusive of the enemy fighters destroyed yesterday by bomber gunners, not yet tabulated, the American airmen claimed a total of 259 Nazi planes shot down in the two great punches at Berlin.

Bombers on Monday knocked down 93 enemy planes for a full day toll of 176.

"Thousands Killed"

While five more escorting fighters fell yesterday than on Monday, the bomber loss was almost halved—from 68 to 38 out of a force of possible 850 to 1,000.

Yesterday's divisions of Fortresses and Liberators, hitting Berlin in the third U. S. heavy bomber attack since American Thunderbolt fighters made their pioneer sweep over the enemy capital last Friday, concentrated their explosives "with good results" on a ballbearing factory in suburban Erkner, the communique said.

On this and other industrial targets in the city the bombers poured more than 10,000 high explosives, then set the wreckage aflame with more than 350,000 incendiary bombs.

Stockholm dispatches to London morning newspapers quoted the Norgon Tidningen as reporting from Berlin that "thousands of persons were killed" and hundreds of fires started.

Crewmen told of seeing towers of black smoke still visible when they were 100 miles on their homeward journey.

NAME TWELVE EDUCATORS ON SCHOOL SURVEY

An eleven-man and one-woman committee of educators was continuing today its survey of Gettysburg high school started Wednesday morning.

D. D. Brandt, principal of the Mechanicsburg high school, is chairman of the committee which incudes Horace Geisel, principal of John Harris high school, Harrisburg; J. Harvey Shue, supervising principal of the New Holland, Pennsylvania, schools; E. W. Balsbaugh, principal of Steelton high school; W. I. Jacobs, assistant headmaster of Mercersburg Academy; Raymond D. Kennedy, headmaster of the Harrisburg Academy; Ralph I. Shockey, Chambersburg high school principal; Paul E. Shull, Waynesboro high school principal; Leroy J. Kline, superintendent of Camp Hill high school; Miss Margaret Brandt, county supervisor of home economics, Carlisle; Dr. Frank Kramer, professor of education, Gettysburg college, and Dr. A. W. Ferguson, superintendent of the York county schools.

Check Many Phases

The committee is checking school population and community, curriculum and course of study, pupil activity, the library, guidance service, instruction, the school staff, the school plant and school administration at the high school.

Expect Oral Report

The survey was scheduled by T. C. Mullin of the University of Pennsylvania School of Education, secretary of the Association of Colleges and Secondary schools of the Middle States and Maryland. The surveys are planned by the association in conjunction of the state Department of Public Instruction.

Under normal procedure the committee will make on oral report on its findings at the conclusion of the survey to Lloyd C. Keefauver, Gettysburg superintendent of schools and Guile W. Lefever, principal of the high school. A written report of the findings is sent later to the local officials.

It was not immediately known whether the committee would conclude its work today.

Give Court Honor Roll Of Attorneys

The Adams county Bar Association will present the county court with an honor roll of county lawyers now serving their country in the armed forces at the regular session of court Monday it was announced today.

John P. Butt, Esq., is chairman of the committee which secured the honor roll. He will make the presentation of the plaque to the court Monday at 10 a. m. at the opening of the day's session. Letters have been sent the parents and wives of all lawyers listed on the roll informing them of the presentation. Six county lawyers are now in service and another county lawyer has passed final physical examination preparatory to being called into service.

Sgt. Gladhill Is Listed As Dead

Staff Sgt. Harbard Gladhill, son of Mrs. Sara Gladhill, Emmitsburg, who had been reported "missing in action" on the battlefields of northern Africa, has been officially listed as dead by the War department. Sergeant Gladhill had been awarded the Silver Star medal for outstanding bravery in the line of duty.

The circumstances upon which he was reported missing were that he, despite intense fire of enemy machine gun and mortars, had remained at his own machine gun until it was destroyed by an enemy mortar shell, and then, although seriously wounded, continued to fire his rifle.

18 ABOVE ZERO

A low of 18 degrees above zero was reached here during Wednesday night, according to the instruments of Dr. Henry Stewart, local observer. The minimum reading at Arendtsville was 15 degrees.

BERLIN RATED AN IMPORTANT TARGET OF WAR

By DEWITT MACKENZIE
Associated Press War Analyst

When word came through that our Yankee airmen had dumped 350,000 incendiaries and 10,000 high-explosive bombs into an already shattered Berlin I was pondering the implications of the protest by some groups in America and Britain against so-called "obliteration" bombing of German cities.

A wise-cracking editor called across the room to me, "that ought to burn the Fuehrer up." Bad puns sometimes carry great truths, and I promptly seized on this fresh bombing as a yardstick against which to measure the reasonableness of the plea that Hitlerite towns be spared. What's the justification for the assault on Berlin?

Well, there are two prime reasons, either of which is of vast military importance. One is that the capital is among Europe's greatest industrial cities and therefore one of Hitler's chief centers for war production. The other and even more important reason is that Berlin is the hub of Germany's huge network of railways, and prior to the war the Reich was operating a greater mileage than any other country in the world, in proportion to area.

Railway "Hub"

Berlin is more than a railway "hub." It's a bottle-neck for most of the main lines running across not only Germany but Europe. Obviously this bottle-neck renders Hitler highly vulnerable. He must keep it open, for without transportation for his supplies and troops he is sunk. That's something to remember well as the Allied invasion of western Europe approaches, and the Nazis need speedy communication between their eastern and western fronts.

An important point about Berlin—and this is true of some other cities—is that the entire metropolis is filled from circumference to center with military objectives. If you wipe out these objectives you must just about destroy the town.

Transportation is one of Germany's weakest points. That's Hitler's fault. When he was preparing for war he allowed his infallible intuition to persuade him to neglect the railroads in favor of the mighty military highways which he built. It never occurred to him that the time would arrive when he would lack gas and rubber tires to keep his motor transport speeding over his beautiful autobahns.

Rails In Bad Shape

He finally was compelled to place his main dependence once more on the despised railways and canals. By that time the roads had run down and their rolling-stock was in bad shape. So the Allied bombers went after the railways, and the locks and other vulnerable parts of the canals. Those canals are important, for Germany has been one of the world's greatest users of this form of transport.

But to get back to our muttons, as our English friends say, a dozen main railway lines run into that hub which is Berlin. There's a ringbahn, or outer circle of railway around the city, and this is an integral part of an ingenius system connecting the terminals of the main lines.

So with its railways and widespread industries Berlin is one vast military target. When American and British bombers attack the Nazi capital they aren't trying to bomb objectives which aren't of military importance. Most certainly they aren't hunting civilians. I know from personal acquaintance with their methods that they studiously try to avoid non-military bombing.

If civilians and historic monuments are in the way in Berlin—that's the war which the Nazi dictator forced upon the world. Berlin is the key position from which he has caused the slaughter of millions, military and civilian—from which he literally has enslaved many millions more.

Berlin is the chief citadel which stands between the Allies and victory.

Here And There

News Collected At Random

(Continued From Page 1)

ury at the beginning of the new year.

Receipts included a balance of $127.77 from last year and membership dues of $2 344 25

Expenses included: donations of $25 to the Red Cross; $10 to the Adams county war fund; $2 to the tuberculosis society; $5 to the President's Birthday Party; $102.79 expenses for membership dinner meetings, speakers and entertainment; $25 State Chamber membership dues; $14.20 for insurance, compensation, and Xmas decorations; $490 for salary; $137.50 for office rent; $26 25 for postage; $66.20 for telephone service; $100.21 for office supplies. Total $994.15.

The Chamber has adopted a policy of cautious spending and curtailed activities "until Victory" pointing at an intensive post-war program

Social Happenings

Phone Gettysburg 640 or Biglerville 8

Mrs. Charlotte DeWinter has returned to Gettysburg after spending some time with her husband, Pvt. Leonard DeWinter, Brooklyn, New York.

* * *

Sgt. and Mrs. Carroll Irvin have returned to Laredo, Texas, after visiting the former's parents, Mr. and Mrs. David Irvin, Carlisle street. Sgt. and Mrs. Irvin and Mr. and Mrs. Irvin recently visited Miss Bell Wills, Washington, D. C.

* * *

Mrs. Lora M. Slaybaugh, Hilltown, has returned from Salt Lake City, Utah, where she was called recently by the serious illness of her son, Cpl. William W. Lawver. Cpl. Lawver is reported much improved.

* * *

Mrs. Edward Orwig, Williamsport, is visiting her parents, Mr. and Mrs. Luther I. Sachs, Locust lane.

* * *

Twenty members attended the informal tea given by the senior choir of St. James Lutheran church Wednesday evening following the Lenten service. In addition to choir members, Richard B. Slade, choir director, the Rev. and Mrs. Ralph R. Gresh and Dr. Richard Drummond attended. The committee in charge of arrangements included Miss Helen Spangler, Miss Jean Spangler and Miss Leone Finkboner.

* * *

Comm. and Mrs. L. I. Fisher, Baltimore street, are spending several days in Philadelphia.

* * *

Mrs. Paul Clutz and three sons have returned to Mercersburg after a short visit with Dr. and Mrs. H. M. Hartman, Springs avenue, and Dr. and Mrs. Frank Clutz, West Broadway.

* * *

The Saturday Night Reading club will meet this week with Dr. and Mrs. Frank H. Kramer, West Broadway.

* * *

The Bandar-Log club will meet for a dessert-bridge Friday evening at 8 o'clock with Mrs. J. P. Rhoads.

* * *

Mr. and Mrs. John D. Lippy, Chambersburg street, returned recently from a vacation spent in Forida.

* * *

Miss Mary Black, Baltimore street, left Wednesday evening to spend some time at Pasadena, California.

* * *

Floyd Kuhn and Kenneth Kuhn, Cashtown, have returned after visiting their brother and sister-in-law, First Sgt. and Mrs. William Kuhn, Toledo, Ohio.

* * *

Mrs. James Stebar and daughter, Stranna Lee, and Mrs. Gaylen Myers and daughter, Yvonne Gale, New Castle, Virginia, are spending the week with Mrs. Robert Logan, Chambersburg street.

RED CROSS WAR

(Continued From Page 1)

formed Sunday school, Mr. and Mrs. Raymond F. Topper, Rose Ann Shop, Mrs. J. H. August Borleis, Thomas W. Hummelbaugh, Mr. and Mrs. Fred A. Hummelbaugh, Mr. and Mrs. C. A. Heiges, Dr. and Mrs. R. D. Wickerham, Mr. and Mrs. C. W. Mason, Mrs. Edwin H. Johnson and Dr. and Mrs. J. C. Donley.

Cadets Hosts At Graduation Dinner

The eleventh class of Aviation students at the 55th College Training Detachment held its graduation banquet at the Hotel Gettysburg Wednesday evening with staff officers, members of the permanent party, college faculty members, a few town residents and wives and sweethearts of the men as guests.

Raymond Schaeffer, First Sergeant of the Flight, was the toastmaster.

The speakers included: Captain John R. Coshey, commanding officer, Lieutenants Joseph F. Green, Homer E. Taber, Jr., C. E. Bilheimer, Stanley Keck and Paul L. Roy. Clifford D. Mitchell, Squadron commander, responded for the cadets.

Following the dinner the students and their guests enjoyed dancing in the dining room.

Birth Announcements

Major and Mrs. Eric E. Duckstad announce the birth of a son, Eric Edward, 2nd, at the Norton infirmary, Louisville, Kentucky, Wednesday night. This is the couple's first child. Major Duckstad, who is the son of Mrs. Kenderton S. Lynch, Carlisle street, is stationed at Ft. Knox, Kentucky, where he is adjutant of the tactics department of the Armored Force School. Mrs. Duckstad is the former Miss Donna Marie Roach, Chicago.

T-Sgt. and Mrs. Summer Lewis, Fairfield R. 1, announce the birth of a son at the Waynesboro hospital Tuesday

Mr. and Mrs. John Tresler, Emmitsburg, announce the birth of a daughter at the Warner hospital this morning.

MEET FRIDAY NIGHT

The Adams County Fish and Game association will meet Friday evening at 8 o'clock in the basement room of the First National bank building. John W. Brehm, president, will preside

Weddings

Smith—Sheads

Miss Betty Lou Sheads, daughter of Mr. and Mrs. John L. Sheads, East Middle street, and Roger W. Smith, Gettysburg college mathematics instructor, were united in marriage Wednesday afternoon at 4 o'clock at the Presbyterian manse, East High street, by the Rev. Robert M. Hunt, pastor of the local Presbyterian church.

The bride wore Victorian pink silk bengalene with a fuchsia hat and accessories. Her corsage was composed of violets and fuchsia camellias. The attendants were Mrs. Hunt and Philip R. Bikle.

Following the ceremony the couple left for Harrisburg where a wedding dinner was served in the plantation room of the Penn-Harris hotel. The couple then left for a wedding trip to the Poconos.

The bride is a graduate of Gettysburg high school and held a secretarial position in the Union Trust company, Washington, D. C., until several months ago after which she was employed by the law firm of Keith, Bigham and Markley here.

Mr. Smith is a son of Mr. and Mrs. G. Walter Smith, Harrisburg. A graduate of Gettysburg college, he has coached and taught at Littlestown high school and Mercersburg academy. He is now an instructor in mathematics at Gettysburg college and during the past year was football coach at Biglerville high school. This winter he coached the junior varsity basketball team at Gettysburg high school. He is a member of Phi Gamma Delta fraternity.

Leer—Witter

Miss Helen Witter, daughter of Mr. and Mrs. Alvin Witter, Mercersburg R. 1, became the bride of Robert E. Leer, son of Mr. and Mrs. Addison Leer, York Springs R. 2, at 6:30 Saturday evening, March 4, at the home of Elder William H. Hunsberger, Mercersburg R. 1.

The bride wore a dress of navy blue, black accessories and a corsage of pink sweetpeas and rosebuds.

The couple was attended by Miss Mabel Winger, Harold Hawbaker, Omar Witter and the Misses Marilyn and Margaret Witter.

The bride is a graduate of Mercersburg high school, class of 1941.

The bridegroom is engaged in farming

DEATHS

Jacob L. Haller

Jacob Luther Haller, 82, Urbana, Maryland, who died last Saturday after a week's illness of complications was buried Tuesday. He was a son of the late Jacob and Sarah Kantner Haller, of Frederick county. Surviving are his widow Mrs. Emma Virginia Geesey Haller, and the following children: George J. Haller, a son by a former marriage, residing in Frederick; Norman Osborne Haller and Wilbur Glenn Haller, both at home; Merhi Thomas Haller and Mrs. Paul W. Rice, both of Urbana. Fourteen grandchildren, twenty-one great-grandchildren and also one brother, Charles Edward Haller, of Gettysburg.

Services were held Tuesday afternoon at one o'clock with burial in Mount Olivet cemetery.

Infant Expires

Martine Crouse Baer, four-day old daughter of Major and Mrs. Walter A. Baer, Littlestown, died at the Warner hospital Wednesday evening.

Two Local Youths Meet On High Seas

Two Gettysburg young men, playmates not so many years ago, one serving in the Navy and the other in the Army, met on the high seas recently.

S 1-C Max Sherman, son of Mr. and Mrs. Mares Sherman, East Middle street, an anti-aircraft gunner, was elbowing his way through a jam-packed transport enroute to his post for his next watch.

Brushing between two young men Sherman felt a hand on his shoulder. Turning about he met Lieut. Leonard Shealer, son of Mr. and Mrs. Marty Shealer, Baltimore street, enroute to overseas duty.

It was the first time the young men had met since the outbreak of the war

HOSPITAL REPORT

Mrs John Tresler, Emmitsburg, and Mrs. Willie Tonsel, West High street, have been admitted as patients to the Warner hospital. Those discharged were Mrs. Abbie Snyder, Littlestown; Mrs. Minnie Lawyer, Silver Run, Maryland, and Raymond Weaver, Jr., Fourth street.

KEPT IN 1A

The area board of appeals has continued the classification of Thomas Edward Feltch, Hanover, in 1A, according to an announcement made today by the New Oxford draft board. The appeal was taken by the employer.

MARRIED 40 YEARS

Mr. and Mrs. Howard Y. Trostle, Gettysburg R. 4, are observing their fortieth wedding anniversary today

TESTIFY FOR DEFENDANT IN BEATING CASE

Uniontown, Pa., March 9 (AP)—The defense prepared to rest its case today after calling witnesses to testify that Rev. George Elmer Schott, 54-year-old minister on trial for assault with intent to kill, seemed "mentally unstable" at the time the state charges he clubbed his wife with "a miniature baseball bat."

A jury of seven men and five women heard testimony yesterday from relatives and fellow clergymen who maintained the defendant was under "mental strain" last Jan. 4 when the alleged beating of his wife, Garnet Jane, 33, took place at their parsonage at nearby Vanderbilt.

Rev. Schott's son, Curtis Vernon Schott, 17, who testified he left home last June 18, because there was "ill-feeling at home between my father and stepmother," said:

3 Ministers Testify

"I have heard her curse him when I would be in my workshop. I heard her tell him that the ministry was the 'slickest racket' she had ever heard of and she advised me several times to take up the ministry if I wanted to get through life the easy way."

Three Methodist ministers, Rev. Alden J. Allen, Dr. John Wesley Schell and Rev. William Scott Hamilton, told of noticing "changes" in Rev. Schott's personality.

Rev. Hamilton said he thought "there was something far wrong with him mentally," and then Rev. Schell added: "His mind must be affected in some way. He becomes exceedingly excited."

Under cross-examination by District Attorney Cottom, Rev. Schott said:

"Things came back to me only just wavery. I didn't regain full composure until a week after I had had the quietude of the jail."

ARMY PRIVATE TO GET AWARD

Pvt. Will W. Whalen, nephew of the Rev. Fr. Will Whalen, who for over 20 years was pastor of St. Ignatius Catholic church, Buchanan Valley and who is now at St. Pius' church, Bronx, New York, has been cited for bravery in action in Italy and recommended to receive the Silver Star award. Pvt. Whalen was baptized at St. Ignatius church.

A paratrooper, Pvt. Whalen disregarded his own safety to lead a patrol of medical officers through enemy fire to remove the wounded according to the citation. The citation was written to the Commanding General of the 82nd Airborne Division by Pvt. Whalen's executive officer, Lt. Arthur W. Miller and states in part: "Will W. Whalen, Pvt. For gallantry in action October 6, 1943 in the city of Arnone, Italy. Pvt. Whalen volunteered to escort back into the town of Arnone a patrol of litter bearers and medical officers that had as its mission the searching out of the wounded that had been reported left behind when the town was evacuated by Co. F, 505th Preht. Inf. Through machine gun and shell fire the patrol was taken safely into and out of the town and the mission completed."

Pvt. Whalen is on furlough in Ireland at present.

Father Whalen is connected with the American-Irish theater in the Bronx in addition to his pastoral duties at St. Pius' church. Two of Father Whalen's plays "War Wife" and "Sick Cats" are among the productions that have been presented at the theater. Father Whalen has also written a new book, a detective novel, "The Priest Who Vanished."

Stiffen Penalties Under Liquor Laws

Harrisburg, March 9 (AP)—Governor Martin laid down a policy to the Liquor Control board of revocation of licenses for violators of the law and cash compromise payments instead of suspensions "only under the most exceptional circumstances."

The Governor, addressing board members, attorneys, hearing examiners and district enforcement officers at a round table conference called to make plans to "get tough" with license holders who violate the liquor laws, said it was the aim of his administration "to put out of business what has been commonly referred to as 'dives.'"

Determine Ballot Positions Tuesday

Harrisburg, March 9 (AP)—Drawings for ballot positions in the April 25 republican and democratic primaries will be held next Tuesday, Charles M. Morrison, secretary of the commonwealth, announced today.

Nearly 1,300 candidates filed for more than 500 offices to be filled in this year's elections. Monday is the deadline for withdrawals

ARRIVES OVERSEAS

Mrs. Roy Golden, Baltimore street, received word this morning of the safe arrival in Brazil of her husband, Sgt. Golden.

Upper Communities

The Upper County Lions club, which is again sponsoring the Red Cross drive in this section of the county, has appointed Earl Pitzer and John R. Fidler as co-chairman of a committee of solicitors. A house-to-house canvass is now being made. Serving on the committee from the various communities are: Arendtsville, Mrs. Walter Frederick, Miss Alma Wirt, Miss Evelyn Orner, Mrs. Cameron T. Hoffman, Miss Ruth Myers and Mrs. Eva Rexroth; Aspers, Mrs. I. N. Ripley and Miss Ruth M. Koontz; Idaville, Mrs. A. R. Delp; Gardners, Mrs. J. H. Hoffman; Mt. Tabor, the Rev. George E. Snyder and Miss Norma V. Crum; Peach Glen, Mrs. Lester Davis; Flora Dale, Miss Alice M. Black; Bendersville, Miss Jean Baumgardner, Miss Jennie Kuhn and Miss Phyllis Weaner; Biglerville, O. A. Nary, Mrs. John Pitzer, Earl Garretson, Earl Carey, Miss June Bigham, Mrs. Viola Ecker, Mrs. I. H. Lupp, Rowe M. Martin, Joseph S. Boyer, John K. Lady, Mrs. Paul R. Dugan, Mrs. Allen Miller, S. A. Ehlman, Mrs. Glenn Tuckey, Clyde Sell, Mrs. Orville G. McBeth and Mrs. Blaine Hartman.

Mrs. W. T. Cole and Mr. and Mrs. Rowe Cox, of Hagerstown, spent Wednesday with Mrs. Cole's brother-in-law and sister, Mr. and Mrs. C. A. Fidler, of Biglerville.

Mrs. George M. Dill and children, Franklin and Elizabeth, have joined Mrs. Dill's husband, Lieut. (jg) Dill in Washington, D. C. Lieut. and Mrs. Dill and their family will make their home in the capital city while Lieut. Dill is stationed there

The Bridgettes held a covered dish supper Wednesday evening at the home of Mrs. Allen S. Stauffer, Biglerville. Mrs. Jerome Dunn was an additional guest. The club will meet in two weeks with Mrs. L. Musselman Arnold.

Mrs. Vincent Hawbecker and son, Freddy, Biglerville, visited relatives in Chambersburg today.

Cpl. James W. Smallwood has arrived from Miami Beach, Florida, to spend 10 days with his parents, Mr. and Mrs. J. B. Smallwood, Biglerville. At the conclusion of his furlough he will report to Salt Lake City, Utah, for further training with the Air Corps.

Mr. and Mrs. J. M. Laverty, Enola, and Lt. Leo Laverty, Texas, were guests Tuesday evening of Mr. and Mrs. M. C. Black, Biglerville R. D.

The basketball teams of the High School Christian Endeavor society played a tie game Tuesday evening. Barbara Klinefelter and Robert Sternat are captains of the teams. Miss Mary Enck and Robert Reiter are serving as adult advisors to the group.

Pvt. Roy H. Cook, son of Mr. and Mrs. Arthur Cook, Aspers, has been transferred from Camp Davis, North Carolina, to Camp Stewart, Georgia.

Pvt. Clare R. Rebert, son of Mr. and Mrs. Edward W. Rebert, Guernsey, who was inducted into the Air Corps February 25, has passed tests for an air cadet and has won the title as sharpshooter on the rifle range at Miami Beach, Florida. Another son, Edward J., who is with the Navy, now receives his mail at San Luis Obispo, California.

90,000 MINERS OUT ON STRIKE

London, March 9 (AP)—The Welsh coal strike assumed more alarming proportions today when a fresh wave of walkouts boosted the number of idle miners to 90,000—or about 90 per cent of the total in the coal fields.

A total og 165 mines now are idle as a result of the wage dispute, which is depriving Britain's war industries of sorely-needed fuel and threatening to cripple the transportation system.

The strike spread this morning to the Swansea anthracite district, when 14 pits closed there.

The new walkouts dealt a severe blow to optimism engendered late yesterday when it appeared that one of the chief obstacles to settlement of the dispute was removed at a conference of miners and operators presided over by Fuel Minister Lloyd George.

Lloyd George accepted an agreement between the operators and men permitting extra pay for those working in excessive dust and water and at the same time promised that "certain other matters" concerning allowances peculiar to South Wales would be considered "after the men have gone back to work."

Except in isolated instances, however, the miners ignored the fuel minister's appeal to return to the pits pending a full review of the wage problem.

Property Transfers

Charles C. and Catherine E. Hollebaugh, Reading township, sold to Alonza E. and Dorothy K. Hoffman, same place, a 55-acre property in that township.

Mary C. and Clyde D. Berger, Gettysburg, sold to Daniel J. Wolff, same place, four lots on Franklin street.

The Navy has 4,000 dental officers.

Arendtsville

Claire Herting, of Sunbury, has been visiting his mother, Mrs. Clara Herting, at her home in Beechers-town.

Friends of Mrs. Lanson Slaybaugh have received word of her convalescence after an operation for sinus trouble and a severe attack of bronchitis in the Memorial hospital in Cumberland, Maryland. She is now at the home of her son-in-law and daughter, Mr. and Mrs. Harmon Jones, in that city.

The Carnation club will meet with Mrs. William Oyler Friday afternoon

A meeting of the advisory board of the Research Laboratory and the directors was held on Wednesday at the laboratory.

TO SEND NURSE

(Continued From Page 1)

jectic theater announced sales of $7,700 in bonds and stamps at the booth during the Fourth War Loan drive. The amount was less than the total amount issued at the theater, she stated, with the booth not taking credit for bonds which were credited elsewhere but issued at the theater.

Mrs. Carl Oyler was named chairman of a committee to arrange for a rummage sale March 18. Other members of the committee include Mrs. George Zerfing, Mrs. F. K. Schwartz, Mrs. Charles Pitzer, and Mrs. Dora Beall.

Meet April 12

Mrs. Ralph R. Gresh reported that a total of $75 had been given by the Woman's club to the YWCA during the current year with $45 turned over from the hostess fund of the organization and $30 given during the annual drive of the "Y" for funds.

The President, Mrs. J. Walter Coleman, presided with 50 members attending. The hostesses included Mrs. Thomas L. Cline, chairman; Mrs. C. Harold Johnson, Mrs. Ross Myers, Mrs. F. K. Schwartz, Mrs. Rebecca Uber and Mrs. Ernest Ziegler. The next meeting will be held April 12 with Dr. John R. Craft, director of the Washington County Museum of Fine Arts, Hagerstown, as the speaker.

BIGLER CAGERS

(Continued From Page 1)

Miss Mary Roddy was second with 155 tallies.

The records follow:

Scoring Records

	G	F	Tot
B. Roddy	80	20—36	180
M. Roddy	64	27—59	155
R. Rice	35	19—43	89
R. Livingston	7	6— 7	20
P. Meyer	7	2— 6	16
Klinefelter	5	2— 3	12
Rouzer	1	0— 0	2
McCauslin	0	2— 2	2
Welker	0	0— 1	0
Wolfe	0	0— 0	0
Keller	0	0— 0	0
Snyder	0	0— 0	0
Yost	0	0— 0	0
Herring	0	0— 0	0
Smith	0	0— 0	0
Totals	199	78-157	476
Opponents	82	49-130	213

Yank Subs Sink 16 More Jap Vessels

Washington, March 9 (AP)—American submarines have sunk 16 more Japanese ships in enemy controlled waters.

The big bag, announced today by the Navy, included one large tanker which could have been loaded with badly needed fuel for enemy bases.

The toll brought to 627 the number of Japanese ships sunk, probably sunk or damaged by submarine action alone.

Sinkings by other causes—airplanes and warships—boosts the total damage to Japanese shipping to 1,989 enemy vessels of all types.

Pursuant to policy, the Navy communique announcing the latest sinkings did not report the areas in which the submarines operated. However, our submarines are known to have been operating along the coastal waters of Japan itself.

Ask Veteran Plans At Special Session

Harrisburg, March 9 (AP)—Governor Martin's hint that a special legislative session to modify the state's soldier voting law may be convened May 1 brought from Rep. R. J. Cordier (R-Lackawanna) Wednesday a proposal that the general assembly also set up a commission to aid returning veterans.

Cordier said in a statement:

"We should plan now to bring all phases of the problems that will affect the returning veterans into an orderly and effective unit."

"We should avoid confusion by the establishment of a commission including the heads of governmental agencies concerned and others appointed by the Governor to survey existing facilities to help veterans and set up a veterans service agency to expedite information to members of the armed forces and their families.

The Always Welcome GIFT!
JEWELRY
BLOCHER'S
Jewelers since 1887
25-27 CHAMBERSBURG ST.
Gettysburg, Pa.

Poultry Equipment
We have on hand
FOUNTAINS OF ALL KINDS
THERMOSTATS
ELECTRIC WATER HEATERS
EGG SCALES
And many other suggestions

Geo. M. Zerfing
"Hardware on the Square"

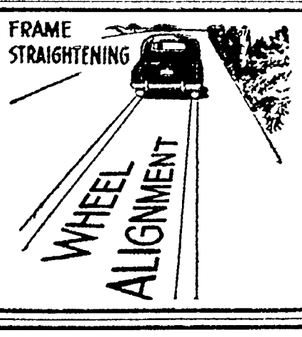

CONSERVE YOUR CAR!
The straight road to car—and tire-saving is through correct Wheel Alignment. Those times you've bumped a curb, head-on, or collided with a car ahead — then's when Wheels and Frame get out-of-line. Get in line again! We have the equipment for straightening you out!
H & H Machine Shop
So. Wash. St., Gettysburg, Pa.

SHUMAN'S CUT RATE STORE

75c Mead Dextri Maltose	63c
$1.00 Heavy Mineral Oil, Quart	79c
$1.50 Pinkham's Vegetable Comp.	89c
50c Phillips Milk of Magnesia	31c
75c Doan's Kidney Pills	46c
60c Sal Hepatica	49c
75c Carters Liver Pills	57c
Decorated Cookie Jar	69c

FOR SALE
Bay mare, 18 years old, works anywhere, good driver; 2-horse wagon and bed and hay carriages; 2-horse lever harrow, 2 sets gears, 2 bridles, 3 collars, corn plow, spring wagon, pair check lines and other lines, breast chains and other chains, buggy, set buggy harness, No. 1 McCormick-Deering cream separator, 2 five-gallon milk cans.
A. D. CLUCK
Route 3, Gettysburg, Pa.

Check This List

Then Come...See
'42 DeSoto Sdn., R & H Fl.
'42 Chev. Club Cp., R & H
'42 Willys Sdn., 12,000 mi.
'41 Ply. Bus. Cp., 13,000 mi.
'41 Ply. Cp., Bus., R & H
'41 Ply. 2-dr. Sdn., R & H
'41 Ply. 4-dr. Sdn., R & H
'41 Pont. Tor. Sdn., R & H
'40 Pont. Conv. Cp., R & H
'40 Ply. 2-dr. Sdn., Gunmetal
'40 Olds. Sdn., Heat. & Def.
'40 DeSoto Sdn., Maroon, R & H
'40 Ford 2-dr. Sdn., heater, rec.
'39 Pont. Sdn., heater, Maroon
'39 Chev. 2-dr. Sdn., mast.
'39 Chev. 2-dr. Sdn., R & H, M. del.
'39 Ford 2-dr. Sdn., Grey
'39 Ford 2-dr. Sdn., Green, R & H
'39 Bantam Panel Trk., Blue
'38 Dodge 2-dr. Sdn., R & H
'37 Olds. 2-dr. Sdn., Black
'37 Chev. 4-dr. Sdn., M. del.
'37 Ply. 2-dr. Sdn.
'37 Ford Sdn. "60," Black
'37 Ford 2-dr. Sdn., Black, R & H
'36 Chev. 2-dr. Sdn., Tk.
'36 Chev. 2-dr. Sdn., Trunk
'36 Chev. 2-dr. Sdn., Master
'36 Chev. 2-dr. Sdn., as is, $195
'36 Ford 2-dr. Sdn., new motor
'35 Pont. 2-dr. Sdn., Trunk
Gettysburg Motor Sales
Glenn C Bream
PLYMOUTH CHRYSLER
204 Chambersburg Street
Gettysburg, Pa.
Open Evenings Till 9:00
Closed Sundays Phone 484

WANTED
WILL BUY ROYAL TYPEWRITERS
Also Allen or Corona Adding Machines. Ceiling prices paid.
PHONE 101, call or write
C. L. EICHOLTZ
New Oxford, Pa.

24 Hour Service
ON RECAPPING
BY APPOINTMENT
No Certificate Needed
REEL GENERAL Tire Service
250 Buford Ave.
Telephone 224-Z Gettysburg

Flowers for ALL OCCASIONS
CREMER'S
HANOVER, PA.

Motion pictures are said to be the most popular form of entertainment in all the armed services.

T. C. GOSS
ELECTRICAL CONTRACTOR
McKNIGHTSTOWN, PA.
Phone Gettysburg 963-R-13

NewspaperARCHIVE® NewspaperARCHIVE®

BERLIN RATED AN IMPORTANT TARGET OF WAR

By DEWITT MACKENZIE
Associated Press War Analyst

When word came through that our Yankee airmen had dumped 350,000 incendiaries and 10,000 high-explosive bombs into an already shattered Berlin I was pondering the implications of the protest by some groups in America and Britain against so-called "obliteration" bombing of German cities.

A wise-cracking editor called across the room to me, "that ought to burn the Fuehrer up." Bad puns sometimes carry great truths, and I promptly seized on this fresh bombing as a yardstick against which to measure the reasonableness of the plea that Hitlerite towns be spared. What's the justification for the assault on Berlin?

Well, there are two prime reasons, either of which is of vast military importance. One is that the capital is among Europe's greatest industrial cities and therefore one of Hitler's chief centers for war production. The other and even more important reason is that Berlin is the hub of Germany's huge network of railways, and prior to the war the Reich was operating a greater mileage than any other country in the world, in proportion to area.

Railway "Hub"

Berlin is more than a railway "hub." It's a bottle-neck for most of the main lines running across not only Germany but Europe. Obviously this bottle-neck renders Hitler highly vulnerable. He must keep it open, for without transportation for his supplies and troops he is sunk. That's something to remember well as the Allied invasion of western Europe approaches, and the Nazis need speedy communication between their eastern and western fronts.

An important point about Berlin—and this is true of some other cities—is that the entire metropolis is filled from circumference to center with military objectives. If you wipe out these objectives you must just about destroy the town.

Transportation is one of Germany's weakest points. That's Hitler's fault. When he was preparing for war he allowed his infallible intuition to persuade him to neglect the railroads in favor of the mighty military highways which he built. It never occurred to him that the time would arrive when he would lack gas and rubber tires to keep his motor transport speeding over his beautiful autobahns.

Rails In Bad Shape

He finally was compelled to place his main dependence once more on the despised railways and canals. By that time the roads had run down and their rolling-stock was in bad shape. So the Allied bombers went after the railways, and the locks and other vulnerable parts of the canals. Those canals are important, for Germany has been one of the world's greatest users of this form of transport.

But to get back to our muttons, as our English friends say, a dozen main railway lines run into that hub which is Berlin. There's a ringbahn, or outer circle of railway around the city, and this is an integral part of an ingenius system connecting the terminals of the main lines.

So with its railways and widespread industries Berlin is one vast military target. When American and British bombers attack the Nazi capital they aren't trying to bomb objectives which aren't of military importance. Most certainly they aren't hunting civilians. I know from personal acquaintance with their methods that they studiously try to avoid non-military bombing.

If civilians and historic monuments are in the way in Berlin—that's the war which the Nazi dictator forced upon the world. Berlin is the key position from which he has caused the slaughter of millions, military and civilian—from which he literally has enslaved many millions more.

Berlin is the chief citadel which stands between the Allies and victory.

Here And There

News Collected At Random

(Continued From Page 1)

ury at the beginning of the new year.

Receipts included a balance of $127.77 from last year and membership dues of $2,344.25.

Expenses included: donations of $25 to the Red Cross; $10 to the Adams county war fund; $2 to the tuberculosis society; $5 to the President's Birthday Party; $102.79 expenses for membership dinner meetings, speakers and entertainment; $25 State Chamber membership dues; $14.20 for insurance, compensation, and Xmas decorations; $490 for salary; $137.50 for office rent; $26.25 for postage; $66.20 for telephone service; $100.21 for office supplies. Total $994.15.

The Chamber has adopted a policy of cautious spending and curtailed activities "until Victory" pointing at an intensive post-war program.

Social Happenings

Phone Gettysburg 640 or Biglerville 8

Mrs. Charlotte DeWinter has returned to Gettysburg after spending some time with her husband, Pvt. Leonard DeWinter, Brooklyn, New York.

* * *

Sgt. and Mrs. Carroll Irvin have returned to Laredo, Texas, after visiting the former's parents, Mr. and Mrs. David Irvin, Carlisle street. Sgt. and Mrs. Irvin and Mr. and Mrs. Irvin recently visited Miss Bell Wills, Washington, D. C.

* * *

Mrs. Lora M. Slaybaugh, Hilltown, has returned from Salt Lake City, Utah, where she was called recently by the serious illness of her son, Cpl. William W. Lawver. Cpl. Lawver is reported much improved.

* * *

Mrs. Edward Orwig, Williamsport, is visiting her parents, Mr. and Mrs. Luther I. Sachs, Locust lane.

* * *

Twenty members attended the informal tea given by the senior choir of St. James Lutheran church Wednesday evening following the Lenten service. In addition to choir members, Richard B. Slade, choir director, the Rev. and Mrs. Ralph R. Gresh and Dr. Richard Drummond attended. The committee in charge of arrangements included Miss Helen Spangler, Miss Jean Spangler and Miss Leone Finkboner.

* * *

Comm. and Mrs. L. I. Fisher, Baltimore street, are spending several days in Philadelphia.

* * *

Mrs. Paul Clutz and three sons have returned to Mercersburg after a short visit with Dr. and Mrs. H. M. Hartman, Springs avenue, and Dr. and Mrs. Frank Clutz, West Broadway.

* * *

The Saturday Night Reading club will meet this week with Dr. and Mrs. Frank H. Kramer, West Broadway.

* * *

The Bandar-Log club will meet for a dessert-bridge Friday evening at 8 o'clock with Mrs. J. P. Rhoads.

* * *

Mr. and Mrs. John D. Lippy, Chambersburg street, returned recently from a vacation spent in Forida.

* * *

Miss Mary Black, Baltimore street, left Wednesday evening to spend some time at Pasadena, California.

* * *

Floyd Kuhn and Kenneth Kuhn, Cashtown, have returned after visiting their brother and sister-in-law, First Sgt. and Mrs. William Kuhn, Toledo, Ohio.

* * *

Mrs. James Stebar and daughter, Stranna Lee, and Mrs. Gaylen Myers and daughter, Yvonne Gale, New Castle, Virginia, are spending the week with Mrs. Robert Logan, Chambersburg street.

RED CROSS WAR

(Continued From Page 1)

formed Sunday school, Mr. and Mrs. Raymond F. Topper, Rose Ann Shop, Mrs. J. H. August Borleis, Thomas W. Hummelbaugh, Mr. and Mrs. Fred A. Hummelbaugh, Mr. and Mrs. C. A. Heiges, Dr. and Mrs. R. D. Wickerham, Mr. and Mrs. C. W. Mason, Mrs. Edwin H. Johnson and Dr. and Mrs. J. C. Donley.

Cadets Hosts At Graduation Dinner

The eleventh class of Aviation students at the 55th College Training Detachment held its graduation banquet at the Hotel Gettysburg Wednesday evening with staff officers, members of the permanent party, college faculty members, a few town residents and wives and sweethearts of the men as guests.

Raymond Schaeffer, First Sergeant of the Flight, was the toastmaster.

The speakers included: Captain John R. Coshey, commanding officer, Lieutenants Joseph F. Green, Homer E. Taber, Jr., C. E. Bilheimer, Stanley Keck and Paul L. Roy. Clifford D. Mitchell, Squadron commander, responded for the cadets.

Following the dinner the students and their guests enjoyed dancing in the dining room.

Birth Announcements

Major and Mrs. Eric E. Duckstad announce the birth of a son, Eric Edward, 2nd, at the Norton infirmary Louisville, Kentucky, Wednesday night. This is the couple's first child. Major Duckstad, who is the son of Mrs. Kenderton S. Lynch, Carlisle street, is stationed at Ft. Knox, Kentucky, where he is adjutant of the tactics department of the Armored Force School. Mrs. Duckstad is the former Miss Donna Marie Roach, Chicago.

T-Sgt. and Mrs. Summer Lewis, Fairfield R. 1, announce the birth of a son at the Waynesboro hospital Tuesday.

Mr. and Mrs. John Tresler, Emmitsburg, announce the birth of a daughter at the Warner hospital this morning.

MEET FRIDAY NIGHT

The Adams County Fish and Game association will meet Friday evening at 8 o'clock in the basement room of the First National bank building. John W. Brehm, president, will preside.

Weddings

Smith—Sheads

Miss Betty Lou Sheads, daughter of Mr. and Mrs. John L. Sheads, East Middle street, and Roger W. Smith, Gettysburg college mathematics instructor, were united in marriage Wednesday afternoon at 4 o'clock at the Presbyterian manse, East High street, by the Rev. Robert M. Hunt, pastor of the local Presbyterian church.

The bride wore Victorian pink silk bengalene with a fuchsia hat and accessories. Her corsage was composed of violets and fuchsia camellias. The attendants were Mrs. Hunt and Philip R. Bikle.

Following the ceremony the couple left for Harrisburg where a wedding dinner was served in the plantation room of the Penn-Harris hotel. The couple then left for a wedding trip to the Poconos.

The bride is a graduate of Gettysburg high school and held a secretarial position in the Union Trust company, Washington, D. C., until several months ago after which she was employed by the law firm of Keith, Bigham and Markley here.

Mr. Smith is a son of Mr. and Mrs. G. Walter Smith, Harrisburg. A graduate of Gettysburg college, he has coached and taught at Littlestown high school and Mercersburg academy. He is now an instructor in mathematics at Gettysburg college and during the past year was football coach at Biglerville high school. This winter he coached the junior varsity basketball team at Gettysburg high school. He is a member of Phi Gamma Delta fraternity.

Leer—Witter

Miss Helen Witter, daughter of Mr. and Mrs. Alvin Witter, Mercersburg R. 1, became the bride of Robert E. Leer, son of Mr. and Mrs. Addison Leer, York Springs R. 2, at 6:30 Saturday evening, March 4, at the home of Elder William H. Hunsberger, Mercersburg R. 1.

The bride wore a dress of navy blue, black accessories and a corsage of pink sweetpeas and rosebuds.

The couple was attended by Miss Mabel Winger, Harold Hawbaker, Omar Witter and the Misses Marilyn and Margaret Witter.

The bride is a graduate of Mercersburg high school, class of 1941.

The bridegroom is engaged in farming.

DEATHS

Jacob L. Haller

Jacob Luther Haller, 82, Urbana, Maryland, who died last Saturday after a week's illness of complications was buried Tuesday. He was a son of the late Jacob and Sarah Kantner Haller, of Frederick county. Surviving are his widow Mrs. Emma Virginia Geesey Haller, and the following children: George J. Haller, a son by a former marriage, residing in Frederick; Norman Osborne Haller and Wilbur Glenn Haller, both at home; Merhl Thomas Haller and Mrs. Paul W. Rice, both of Urbana. Fourteen grandchildren, twenty-one great-grandchildren and also one brother, Charles Edward Haller, of Gettysburg.

Services were held Tuesday afternoon at one o'clock with burial in Mount Olivet cemetery.

Infant Expires

Martine Crouse Baer, four-day old daughter of Major and Mrs. Walter A. Baer, Littlestown, died at the Warner hospital Wednesday evening.

Two Local Youths Meet On High Seas

Two Gettysburg young men, playmates not so many years ago, one serving in the Navy and the other in the Army, met on the high seas recently.

S 1-C Max Sherman, son of Mr. and Mrs. Mares Sherman, East Middle street, an anti-aircraft gunner, was elbowing his way through a jam-packed transport enroute to his post for his next watch.

Brushing between two young men Sherman felt a hand on his shoulder. Turning about he met Lieut. Leonard Shealer, son of Mr. and Mrs. Marty Shealer, Baltimore street, enroute to overseas duty.

It was the first time the young men had met since the outbreak of the war.

HOSPITAL REPORT

Mrs. John Tresler, Emmitsburg, and Mrs. Willie Tonsel, West High street, have been admitted as patients to the Warner hospital. Those discharged were Mrs. Abbie Snyder, Littlestown; Mrs. Minnie Lawyer, Silver Run, Maryland, and Raymond Weaver, Jr., Fourth street.

KEPT IN 1A

The area board of appeals has continued the classification of Thomas Edward Feltch, Hanover, in 1A, according to an announcement made today by the New Oxford draft board. The appeal was taken by the employer.

MARRIED 40 YEARS

Mr. and Mrs. Howard Y. Trostle, Gettysburg R. 4, are observing their fortieth wedding anniversary today.

TESTIFY FOR DEFENDANT IN BEATING CASE

Uniontown, Pa., March 9 (AP)—The defense prepared to rest its case today after calling witnesses to testify that Rev. George Elmer Schott, 54-year-old mniister on trial for assault with intent to kill, seemed "mentally unstable" at the time the state charges he clubbed his wife with "a miniature baseball bat."

A jury of seven men and five women heard testimony yesterday from relatives and fellow clergymen who maintained the defendant was under "mental strain" last Jan. 4 when the alleged beating of his wife, Garnet Jane, 33, took place at their parsonage at nearby Vanderbilt.

Rev. Schott's son, Curtis Vernon Schott, 17, who testified he left home last June 18, because there was "ill-feeling at home between my father and stepmother," said:

3 Ministers Testify

"I have heard her curse him when I would be in my workshop. I heard her tell him that the ministry was the 'slickest racket' she had ever heard of and she advised me several times to take up the ministry if I wanted to get through life the easy way."

Three Methodist ministers, Rev. Alden J. Allen, Dr. John Wesley Schell and Rev. William Scott Hamilton, told of noticing "changes" in Rev. Schott's personality.

Rev. Hamilton said he thought "there was something far wrong with him mentally," and then Rev. Schell added: "His mind must be affected in some way. He becomes exceedingly excited."

Under cross-examination by District Attorney Cottom, Rev. Schott said:

"Things came back to me only just wavery. I didn't regain full composure until a week after I had had the quietude of the jail."

ARMY PRIVATE TO GET AWARD

Pvt. Will W. Whalen, nephew of the Rev. Fr. Will Whalen, who for over 20 years was pastor of St. Ignatius Catholic church, Buchanan Valley and who is now at St. Pius' church, Bronx, New York, has been cited for bravery in action in Italy and recommended to receive the Silver Star award. Pvt. Whalen was baptized at St. Ignatius church.

A paratrooper, Pvt. Whalen disregarded his own safety to lead a patrol of medical officers through enemy fire to remove the wounded according to the citation. The citation was written to the Commanding General of the 82nd Airborne Division by Pvt. Whalen's executive officer, Lt. Arthur W. Miller and states in part: "Will W. Whalen, Pvt. For gallantry in action October 6, 1943 in the city of Arnone, Italy. Pvt. Whalen volunteered to escort back into the town of Arnone a patrol of litter bearers and medical officers that had as its mission the searching out of the wounded that had been reported left behind when the town was evacuated by Co. F, 505th Preht. Inf. Through machine gun and shell fire the patrol was taken safely into and out of the town and the mission completed."

Pvt. Whalen is on furlough in Ireland at present.

Father Whalen is connected with the American-Irish theater in the Bronx in addition to his pastoral duties at St. Pius' church. Two of Father Whalen's plays "War Wife" and "Sick Cats" are among the productions that have been presented at the theater. Father Whalen has also written a new book, a detective novel, "The Priest Who Vanished."

Stiffen Penalties Under Liquor Laws

Harrisburg, March 9 (AP)—Governor Martin laid down a policy to the Liquor Control board of revocation of licenses for violators of the law and cash compromise payments instead of suspensions "only under the most exceptional circumstances."

The Governor, addressing board members, attorneys, hearing examiners and district enforcement officers at a round table conference called to make plans to "get tough" with license holders who violate the liquor laws, said it was the aim of his administration "to put out of business what has been commonly referred to as 'dives.'"

Determine Ballot Positions Tuesday

Harrisburg, March 9 (AP)—Drawings for ballot positions in the April 25 republican and democratic primaries will be held next Tuesday, Charles M. Morrison, secretary of the commonwealth, announced today.

Nearly 1,300 candidates filed for more than 500 offices to be filled in this year's elections. Monday is the deadline for withdrawals.

ARRIVES OVERSEAS

Mrs. Roy Golden, Baltimore street, received word this morning of the safe arrival in Brazil of her husband, Sgt. Golden.

Upper Communities

The Upper County Lions club, which is again sponsoring the Red Cross drive in this section of the county, has appointed Earl Pitzer and John R. Fidler as co-chairman of a committee of solicitors. A house-to-house canvass is now being made. Serving on the committee from the various communities are: Arendtsville, Mrs. Walter Frederick, Miss Alma Wirt, Miss Evelyn Orner, Mrs. Cameron T. Hoffman, Miss Ruth Myers and Mrs. Eva Rexroth; Aspers, Mrs. I. N. Ripley and Miss Ruth M. Koontz; Idaville, Mrs. A. R. Delp; Gardners, Mrs. J. H. Hoffman; Mt. Tabor, the Rev. George E. Snyder and Miss Norma V. Crum; Peach Glen, Mrs. Lester Davis; Flora Dale, Miss Alice M. Black; Bendersville, Miss Jean Baumgardner, Miss Jennie Kuhn and Miss Phyllis Weaner; Biglerville, O. A. Nary, Mrs. John Pitzer, Earl Garretson, Earl Carey, Miss June Bigham, Mrs. Viola Ecker, Mrs. I. H. Lupp, Rowe M. Martin, Joseph S. Boyer, John K. Lady, Mrs. Paul R. Dugan, Mrs. Allen Miller, S. A. Ehlman, Mrs. Glenn Tuckey, Clyde Sell, Mrs. Orville G. McBeth and Mrs. Blaine Hartman.

Mrs. W. T. Cole and Mr. and Mrs. Rowe Cox, of Hagerstown, spent Wednesday with Mrs. Cole's brother-in-law and sister, Mr. and Mrs. C. A. Fidler, of Biglerville.

Mrs. George M. Dill and children, Franklin and Elizabeth, have joined Mrs. Dill's husband, Lieut. (jg) Dill in Washington, D. C. Lieut. and Mrs. Dill and their family will make their home in the capital city while Lieut. Dill is stationed there.

The Bridgettes held a covered dish supper Wednesday evening at the home of Mrs. Allen S. Stauffer, Biglerville. Mrs. Jerome Dunn was an additional guest. The club will meet in two weeks with Mrs. L. Musselman Arnold.

Mrs. Vincent Hawbecker and son, Freddy, Biglerville, visited relatives in Chambersburg today.

Cpl. James W. Smallwood has arrived from Miami Beach, Florida, to spend 10 days with his parents, Mr. and Mrs. J. B. Smallwood, Biglerville. At the conclusion of his furlough he will report to Salt Lake City, Utah, for further training with the Air Corps.

Mr. and Mrs. J. M. Laverty, Enola, and Lt. Leo Laverty, Texas, were guests Tuesday evening of Mr. and Mrs. M. C. Black, Biglerville R. D.

The basketball teams of the High School Christian Endeavor society played a tie game Tuesday evening. Barbara Klinefelter and Robert Sternat are captains of the teams. Miss Mary Enck and Robert Reiter are serving as adult advisors to the group.

Pvt. Roy H. Cook, son of Mr. and Mrs. Arthur Cook, Aspers, has been transferred from Camp Davis, North Carolina, to Camp Stewart, Georgia.

Pvt. Clare R. Rebert, son of Mr. and Mrs. Edward W. Rebert, Guernsey, who was inducted into the Air Corps February 25, has passed tests for an air cadet and has won the title as sharpshooter on the rifle range at Miami Beach, Florida. Another son, Edward J., who is with the Navy, now receives his mail at San Luis Obispo, California.

90,000 MINERS OUT ON STRIKE

London, March 9 (AP)—The Welsh coal strike assumed more alarming proportions today when a fresh wave of walkouts boosted the number of idle miners to 90,000—or about 90 per cent of the total in the coal fields.

A total og 165 mines now are idle as a result of the wage dispute, which is depriving Britain's war industries of sorely-needed fuel and threatening to cripple the transportation system.

The strike spread this morning to the Swansea anthracite district, when 14 pits closed there.

The new walkouts dealt a severe blow to optimism engendered late yesterday when it appeared that one of the chief obstacles to settlement of the dispute was removed at a conference of miners and operators presided over by Fuel Minister Lloyd George.

Lloyd George accepted an agreement between the operators and men permitting extra pay for those working in excessive dust and water and at the same time promised that "certain other matters" concerning allowances peculiar to South Wales would be considered "after the men have gone back to work."

Except in isolated instances, however, the miners ignored the fuel minister's appeal to return to the pits pending a full review of the wage problem.

Property Transfers

Charles C. and Catherine E. Hollebaugh, Reading township, sold to Alonza E. and Dorothy K. Hoffman, same place, a 55-acre property in that township.

Mary C. and Clyde D. Berger, Gettysburg, sold to Daniel J. Wolff, same place, four lots on Franklin street.

The Navy has 4,000 dental officers.

Arendtsville

Claire Herting, of Sunbury, has been visiting his mother, Mrs. Clara Herting, at her home in Beechers-town.

Friends of Mrs. Lanson Slaybaugh have received word of her convalescence after an operation for sinus trouble and a severe attack of bronchitis in the Memorial hospital in Cumberland, Maryland. She is now at the home of her son-in-law and daughter, Mr. and Mrs. Harmon Jones, in that city.

The Carnation club will meet with Mrs. William Oyler Friday afternoon.

A meeting of the advisory board of the Research Laboratory and the directors was held on Wednesday at the laboratory.

TO SEND NURSE

(Continued From Page 1)

jectic theater announced sales of $7,700 in bonds and stamps at the booth during the Fourth War Loan drive. The amount was less than the total amount issued at the theater, she stated, with the booth not taking credit for bonds which were credited elsewhere but issued at the theater.

Mrs. Carl Oyler was named chairman of a committee to arrange for a rummage sale March 18. Other members of the committee include Mrs. George Zerfing, Mrs. F. K. Schwartz, Mrs. Charles Pitzer, and Mrs. Dora Beall.

Meet April 12

Mrs. Ralph R. Gresh reported that a total of $75 had been given by the Woman's club to the YWCA during the current year with $45 turned over from the hostess fund of the organization and $30 given during the annual drive of the "Y" for funds.

The President, Mrs. J. Walter Coleman, presided with 50 members attending. The hostesses included Mrs. Thomas L. Cline, chairman; Mrs. C. Harold Johnson, Mrs. Ross Myers, Mrs. F. K. Schwartz, Mrs. Rebecca Uber and Mrs. Ernest Ziegler. The next meeting will be held April 12 with Dr. John R. Craft, director of the Washington County Museum of Fine Arts, Hagerstown, as the speaker.

BIGLER CAGERS

(Continued From Page 1)

Miss Mary Roddy was second with 155 tallies.

The records follow:

Scoring Records

	G	F	Tot
B. Roddy	80	20—36	180
M. Roddy	64	27—59	155
R. Rice	35	19—43	89
R. Livingston	7	6— 7	20
P. Meyer	7	2— 6	16
Klinefelter	5	2— 3	12
Rouzer	1	0— 0	2
McCauslin	0	2— 2	2
Welker	0	0— 1	0
Wolfe	0	0— 0	0
Keller	0	0— 0	0
Snyder	0	0— 0	0
Yost	0	0— 0	0
Herring	0	0— 0	0
Smith	0	0— 0	0
Totals	199	78-157	476
Opponents	82	49-130	213

Yank Subs Sink 16 More Jap Vessels

Washington, March 9 (AP)—American submarines have sunk 16 more Japanese ships in enemy controlled waters.

The big bag, announced today by the Navy, included one large tanker which could have been loaded with badly needed fuel for enemy bases.

The toll brought to 627 the number of Japanese ships sunk, probably sunk or damaged by submarine action alone.

Sinkings by other causes—airplanes and warships—boosts the total damage to Japanese shipping to 1,989 enemy vessels of all types.

Pursuant to policy, the Navy communique announcing the latest sinkings did not report the areas in which the submarines operated. However, our submarines are known to have been operating along the coastal waters of Japan itself.

Ask Veteran Plans At Special Session

Harrisburg, March 9 (AP)—Governor Martin's hint that a special legislative session to modify the state's soldier voting law may be convened May 1 brought from Rep. R. J. Cordier (R-Lackawanna) Wednesday a proposal that the general assembly also set up a commission to aid returning veterans.

Cordier said in a statement:

"We should plan now to bring all phases of the problems that will affect the returning veterans into an orderly and effective unit."

"We should avoid confusion by the establishment of a commission including the heads of governmental agencies concerned and others appointed by the Governor to survey existing facilities to help veterans and set up a veterans service agency to expedite information to members of the armed forces and their families.

The Always Welcome GIFT!

JEWELRY

BLOCHER'S

Jewelers since 1887

25-27 CHAMBERSBURG ST.

Gettysburg, Pa.

Poultry Equipment

We have on hand
FOUNTAINS OF ALL KINDS
THERMOSTATS
ELECTRIC WATER HEATERS
EGG SCALES
And many other suggestions

Geo. M. Zerfing

"Hardware on the Square"

FRAME STRAIGHTENING

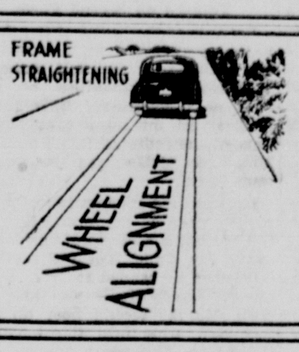

CONSERVE YOUR CAR!

The straight road to car—and tire-saving is through correct Wheel Alignment. Those times you've bumped a curb, head-on, or collided with a car ahead — then's when Wheels and Frame get out-of-line. Get in line again! We have the equipment for straightening you out!

H & H Machine Shop

So. Wash. St., Gettysburg, Pa.

SHUMAN'S CUT RATE STORE

75c Mead Dextri Maltose	63c
$1.00 Heavy Mineral Oil, Quart	79c
$1.50 Pinkham's Vegetable Comp.	89c
50c Phillips Milk of Magnesia	31c
75c Doan's Kidney Pills	46c
60c Sal Hepatica	49c
75c Carters Liver Pills	57c
Decorated Cookie Jar	69c

FOR SALE

Bay mare, 18 years old, works anywhere, good driver; 2-horse wagon and bed and hay carriages; 2-horse lever harrow, 2 sets gears, 2 bridles, 3 collars, corn plow, spring wagon, pair check lines and other lines, breast chains and other chains, buggy, set buggy harness, No. 1 McCormick-Deering cream separator, 2 five-gallon milk cans.

A. D. CLUCK

Route 3, Gettysburg, Pa.

Check This List

Then Come...See

'42 DeSoto Sdn., R & H Fl.
'42 Chev. Club Cp., R & H
'42 Willys Sdn., 12,000 mi.
'41 Ply. Bus. Cp., 13,000 mi.
'41 Ply. Cp., Bus., R & H
'41 Ply. 2-dr. Sdn., R & H
'41 Ply. 4-dr. Sdn., R & H
'41 Pont. Tor. Sdn., R & H
'40 Pont. Conv. Cp., R & H
'40 Ply. 2-dr. Sdn., Gunmetal
'40 Olds. Sdn., Heat. & Def.
'40 DeSoto Sdn., Maroon, R & H
'40 Ford 2-dr. Sdn., heater, rec.
'39 Pont. Sdn., heater, Maroon
'39 Chev. 2-dr. Sdn., mast.
'39 Chev. 2-dr. Sdn., R & H, M. del.
'39 Ford 2-dr. Sdn., Grey
'39 Ford 2-dr. Sdn., Green, R & H
'39 Bantam Panel Trk., Blue
'38 Dodge 2-dr. Sdn., R & H
'37 Olds. 2-dr. Sdn., Black
'37 Chev. 4-dr. Sdn., M. del.
'37 Ply. 2-dr. Sdn.
'37 Ford Sdn. "60," Black
'37 Ford 2-dr. Sdn., Black, R & H
'36 Chev. 2-dr. Sdn., Tk.
'36 Chev. 2-dr. Sdn., Trunk
'36 Chev. 2-dr. Sdn., Master
'36 Chev. 2-dr. Sdn., as is, $195
'36 Ford 2-dr. Sdn., new motor
'35 Pont. 2-dr. Sdn., Trunk

Gettysburg Motor Sales

Glenn C Bream
PLYMOUTH CHRYSLER

204 Chambersburg Street
Gettysburg, Pa.

Open Evenings Till 9:00
Closed Sundays Phone 484

WANTED

WILL BUY ROYAL TYPEWRITERS

Also Allen or Corona Adding Machines. Ceiling prices paid.

PHONE 101, call or write

C. L. EICHOLTZ

New Oxford, Pa.

24 Hour Service

ON RECAPPING
BY APPOINTMENT
No Certificate Needed

REEL GENERAL Tire Service

250 Buford Ave.
Telephone 224-Z Gettysburg

Flowers for ALL OCCASIONS

CREMER'S

HANOVER, PA.

T. C. GOSS

ELECTRICAL CONTRACTOR

McKNIGHTSTOWN, PA.
Phone Gettysburg 963-R-13

Motion pictures are said to be the most popular form of entertainment in all the armed services.

ANGOTT LOSES NBA CROWN TO MEXICAN BOY

By FRANK FRAWLEY

Hollywood, March 9 (AP)—Discouraged by a split-decision loss to Luther (Slugger) White here last summer and inability to get a lightweight championship bout, Juan Zurita returned to his native Mexico City, determined not to box in the United States again.

Today he holds the NBA title. He whipped the clever, rugged and stout-hearted Sammy Angott of Washington, Pa., last night in Hollywood baseball park. It marked the first time in Sammy's long career that he had lost a fight at the lightweight limit.

But Sammy lost, and he lost by a wide margin. After the first round, when Zurita seemed puzzled by the titleholder's style of attack, the Mexican settled down, took the aggressive, and beat the Pennsylvania Italian to the punch through the next 14 rounds.

Slow Battle

It was not an especially good fight. The 11,300 spectators clamored for more action and late in the contest Referee Mushy Callahan implored the fighters to speed up things. It was not Zurita's fault, however, that there were not more exchanges. Angott clinched after nearly every lead, and in the infighting, where usually he excels, he came out second best.

Angott looked nothing like the champion who came out here last fall and slammed Slugger White all over the ring in the same ball park to win every one of the 15 rounds. He was away off in his timing and he landed very few clean and solid punches.

That was partly due to Zurita's southpaw stance and his ability to keep Angott off balance, block his left hooks and uppercuts, and counter with rights to the head and body. The fight followed that pattern all the way from the second to the finish and there was little doubt of the outcome as early as the tenth.

Angott had some difficulty making the 135 pounds agreed upon and he looked somewhat drawn when he crawled through the ropes. Furthermore, he had been notified, only a few hours before, that he must take his pre-induction physical examination here today. His draft board had just reclassified him 1-A. He is married and has two children.

The gross for last night's outdoor fight was $36,000, the net $31,000. Angott was guaranteed $17,500 and Zurita 17½ per cent of the net.

The Mexican, who has done most of his campaigning in southern California, expects to defend his newly won diadem this summer. He is 28 and has an exceptionally good record over a period of several years.

A clever boxer, although not a hard puncher, Zurita has met and beaten many front ranking lightweights, but he always seemed a few steps away from the championship heights. He was a 4 to 1 underdog in the betting and many at the ringside were skeptical of his ability to go the full distance against Angott, who, although not an especially stiff socker, is pretty strong for a lightweight and at 30 well versed in all the tricks of the game.

Zurita conducted a gruelling conditioning program for the Angott fight and came up in peak physical condition. He weighed in at 133½, and instead of weakening in the later rounds, actually seemed to improve.

Fights Last Night

(By The Associated Press)

Elizabeth, N. J.—Freddy Russo, 130¾, Rahway, N. J., outpointed Karl Mintz, 132¼, Jersey City (6); Rocky Graziano, 151, New York, autpointed Harry Gray, 159, New York (6).

Hollywood, Calif—Juan Zurita, 133½, Mexico City, outpointed Sammy Angott, 135, Washington, Pa. (15) NBA lightweight championship; Elmer Ray, 195, Gainesville, Ga., knocked out Al Ware, 218, Oakland, Calif. (3).

SPORTS ROUNDUP

By HUGH FULLERTON

New York, March 9 (AP) — It isn't the holdouts as much as the holdups that are worrying baseball club owners . . . the demands of players have risen so that some minor leaguers advocate lifting the salary limits so they can load their squads up to the player limit . . . At Buffalo John Stiglmeier recently figured out that if he paid 19 players all they wanted, he'd have a monthly payroll of $10,000 in a league with a $8,500 limit . . . And for that matter, the International league even has three umpire holdouts . . . Lieut. Col. Red Friesell has applied for reinstatement as a National football league referee . . . Must be expecting a short war . . . The Houston, Tex., gun club, which ran trapshoots every Sunday for 28 years, has shut down. No ammunition.

QUOTE, UNQUOTE

Bobo Newsom: "You spend the first six years in baseball learning how to pitch and the next six years wishing you'd know it from scratch."

ONE-MINUTE SPORTS PAGE

The Tigers' Jack Zeller wonders why Michigan doesn't hold a state high school baseball tournament and offers to donate Briggs stadium handle the expenses of the teams and furnish equipment for such an event . . . Johnny Fulton, the No. 2 drawing card of the indoor track season (Gil Dodds is No. 1) passed up the intercollegiate meet last Saturday because he "wanted to get his mind off track." . . . Ernie Calverley of Rhode Island State averaged 26.7 points a game for the basketball season . . . Ray Dodge, Lou Nova's new manager, was a member of the United States Olympic track team in 1924 . . . Earl Hilligan, the American league publicitor, says his circuit has ordered fewer baseballs this year than in other seasons . . . "You saw where Luke Appling is in the Army, didn't you?" Earl explains. "All we did was subtract the number of foul balls he knocked into the stands last year."

TODAY'S GUEST STAR

Jere R. Hayes, Dallas, Tex., Times-Herald: "Tony (Two Ton) Galento has been accepted for 'limited service' by the Army and is peeved because Uncle Sam doesn't think more of his physical qualifications. As a matter of fact, a lot of folks figure Tony a '4-F' in the boxing ring."

SERVICE DEPT.

Capt. Tommy Fields of the Marine paratroopers, former star Maryland runner, had to come all the way back from Bougainville to gain permanent possession of a trophy he won at the Catholic U. games in 1941 . . . Home on leave, Tommy was given the rector's trophy for making the best time for the 1,000 yard over a three-year span . . . The Ford Sheridan, Ill., WACS have invited a girls' basketball team from Mexico to play a game at the post . . . Marine Sergeant Joe Myslinski, somewhere in the Pacific, claims the credit for his brother Casper becoming all America center for Army . . . When he finished grade school, Cas wanted to go to work, Joe explains, "But I bet him $5 he couldn't make the high school second team—and he's still showing me what a bad bet that was."

BAGBY ASKS RETIREMENT FOR DURATION

By JACK HAND

New York, March 9 (AP)—Eleven more major league baseball players put their names on the dotted line of 1944 contracts, two more were given 4-F draft classifications, two others were called for pre-induction physical examinations and Catcher Hal Wagner of the Philadelphia A's announced plans for becoming a part-time performer as spring training sessions loomed up only four days away.

While the clubs were getting generally satisfying news, Pitcher Jim Bagby of the Cleveland Indians was continuing his personal feud with Manager Lou Boudreau by asking for "voluntary retirement for the duration."

Vice President Roger Peckinpaugh of the Indians said he hadn't received any request from Bagby but "if Jim wants to retire, all we can do is put our OK on it and pass it along to Judge Landis."

Bagby was the most outspoken in his dissatisfaction as he applied for an examination for the Merchant Marines although many "name" players still are outside the fold.

Here are the latest developments:

American League

New York—President Ed Barrow of the Yankees announced that all players, signed or unsigned, were welcome at the Atlantic City camp in a sharp reversal of usual procedure. Signed contracts of Pitchers Atley Donald, Floyd Bevens and Johnny Johnson were received along with one from Coach Art Fletcher. Outfielder Russ Derry was reported "frozen" on his farm for the season.

Boston—Pitcher Dick Newsome ordered to report for pre-induction examination March 13 by San Diego, California, board, planned to ask transfer to Winston, North Carolina.

Philadelphia — Wagner said he would stay in a Philadelphia war plant, catch home games and make A's week-end trips to New York, and Washington.

St. Louis—Vernon Stephens rejected by armed services because of bad knee.

Chicago—Pitcher Lee Ross signed contract, bringing White Sox list to 20 satisfied athletes.

Detroit—Paul Trout reported six days in advance of training routine at Evansville, Indiana, received word to report Friday for draft physical and traveled on to Detroit. Trout had been reclassified 1-A February 9.

National League

New York — Giants announced nine-game exhibition schedule including special Red Cross benefit tilt with Yankees at Polo Grounds, April 13. Signed Pitcher Walter Ockey, 23, a six-footer discharged from the Army who won 13 games for Milford, Delaware, in Class D in 1941.

Boston—Outfielder Charles Workman signed contract.

Philadelphia—Pitchers Dick Barrett, Julius Homokay of Utica, New York Eastern League club and Charley Schanz of San Diego, California, Pacific Coast League club, all righthanders, signed contracts. Johns Hopkins denounced Phils and "demanded suitable satisfaction" for stealing Blue Jay nickname. Owner Bob Carpenter quipped, "When did Johns Hopkins ever win a ball game?"

Reading, Pa.—Whitey Kurowski, regular third baseman, came to terms with Cardinals in phone conversation.

Pittsburgh—Infielder Pete Coscarart signed.

Chicago—Outfielder Dominic Dallesandro announced he had been rejected by the Army and classified 4-F due to head injury suffered in baseball.

American leather trades received 162,000 deer and elk hides from hunters in 1942 for the manufacture of military gloves and arctic overshoes.

NCAA Cage Tourney Adds Two Schools

New York, March 9 (AP)—The post-season basketball field has been filled with the selection of Catholic university and Iowa state to compete in the N.C.A.A. tournament.

Catholic will do battle with Temple, Ohio State and Dartmouth in the Eastern playoffs March 24 and 25 at New York.

The New York invitation tournament will be the first to get underway when Muhlenberg tackles DePaul and St. John's faces Bowling Green on March 16 at Madison Square Garden. Other first round games on March 20 pit Canisius against Oklahoma Aggies and Kentucky against Utah.

Garden Basketball Popular With Fans

New York, March 9 (AP)—College basketball continued to pack them into Madison Square Garden during the 1943-44 season when 16 regularly-scheduled doubleheaders drew a total of 250,524 fans, an average of 15,658 per game. Post-season tournaments are expected to boost the total by at least 100,000.

In the final games of the regular campaign, St. John's of Brooklyn last night clinched the Metropolitan title by smacking down Brooklyn college, 55-42, while New York university captured the Manhattan version by trimming City college, 56-46.

JIM JEFFRIES STILL TRAINS ON HIS RANCH

By HOWARD HEYN

Burbank, Calif., March 9 (AP)—James J. Jeffries, husky former world's heavyweight champion and one of the dwindling tribe whose fame harks back to the era of ironfisted fighters, is pugilism's man with the hoe.

A rancher now, Jeffries has neither forgotten nor discarded the prime element in his success formula — training. Harsh, gruelling training helped to forge the boxing crown he wore for six years, and the 68-year-old ex-titleholder keeps in condition by cultivating the sizeable victory garden on his acreage here.

His interest in boxing is as lively as ever, and he even helps along his conditioning program with an occasional turn or two in the gymnasium at Jeffries barn, the stable for young fighters he maintains.

Odsters Better

With other oldtimers of the ring, Jeffries is convinced boxing's current specimens would be easy picking for the pugilists of his day.

Jim whipped Bob Fitzsimmons twice, the first time for the championship in 1899. He knocked out Jim Corbett twice. He effectively subdued Sailor Tom Sharkey and Gus Ruhlin among others.

Jeffries himself took a knockout—a technical knockout—but once, and that was in 1910, five years after he had retired. He was 35 years old, weighed 285 pounds and had been ballyhooed into an ill-advised contest with Jack Johnson in Reno.

The comeback attempt resulted when Johnson claimed the title. A shadow of his former greatness, Jeffries failed to land a single solid blow. He lasted until the 15th round, however, and got $117,066 for trying.

98-Game Winning Streak Is Ended

Chicago, March 9 (AP)—Marshall high school's junior basketball team's win streak of 98 games, dating back to 1939, was broken last night.

The Commandos failed in a semi-final game of the city cage league playoffs, losing to Parker high, 40 to 35.

Hershey Rinkmen Defeat Cleveland

By The Associated Press

Hershey and Cleveland, the two division leaders in the American hockey league, are all even after completing their season series.

The Bears pulled out all the stops last night in handling Cleveland its worst drubbing of the campaign, 9-2, and squared the rivalry. Each club won four and two of the 10 games were ties.

Hershey's line of Hec Pozzo, Tommie Forgie and Peg O'Neil ran wild with the Barons, accounting for five goals. Pozzo notched up three by himself.

Buffalo plays at Indianapolis in tonight's only game and the Bisons must win to retain any hopes of catching the front-running Hershey club, five points ahead.

Basketball Scores

By The Associated Press

Cornell, 52; Sampson Naval Training Station, 43.

New York University, 56; City College (NY) 46.

St. John's College, 55; Brooklyn College, 42.

Scholastic District 7 (WPIAL Class A) Semi-Final

Beaver Falls, 43; Brentwood, 39.

WPIAL Class B Semi-Final

Clark, 66; Oakmont, 44.

AT FIRST SIGN OF A COLD USE 666

666 TABLETS. SALVE. NOSE DROPS

Men, Women of 40, 50, 60! Want Pep?

Need New Vim and Vitality?

For sale at all drug stores everywhere—in Gettysburg, at Rea and Derick.

Sale of Felt Base RUGS

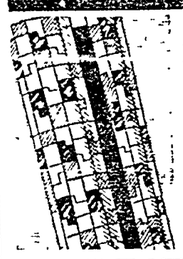

Refinish your floors with these Felt Base Rugs. Popular room sizes, choice designs and colors, easy to clean and easy to keep clean.

ELECTRICAL REPAIRING

- REFRIGERATORS
- RADIOS
- SWEEPERS
- WASHERS

Trostle's Appliance Store

WALTER TROSTLE, Prop.

Chambersburg St. Gettysburg, Pa.

FARM HARNESS

Get our prices on new harness before buying at public sales

Front Gears, Check and Plow Lines, Bridles, Collars Harness and Traces

PRICES RIGHT!

Gettysburg Hardware Store

J. C. Shank, Prop. Phone 16-X Gettysburg, Pa.

THE Rexall DRUG STORE SPRING CLEARANCE MONTH

PEOPLES DRUG STORE

THE REXALL STORE

BALTIMORE STREET GETTYSBURG, PA.

MEET THE THREAT of contagious colds and winter ills by practicing the simple rules of good health. And, as a precaution against simple ailments, keep your medicine cabinet stocked with remedies that are fresh and full strength. Don't delay — buy your Family Health Needs now, AND SAVE!

Novelty Stuffed Easter Toys ..... $1.49 to $6.00

Fine Grade Stationery ..... 39c to $1.50

Charm-Kurl Permanent Wave Set 59c

Family Health Needs

LABORATORY APPROVED

▶ Rexall Products are Tested and Approved by the Dept. of Research and Control, United Drug Company.

50c SIZE Rexall COLD TABLETS SPECIAL For all-around relief from the discomforts of colds. 39c

PRICE'S EPSOM SALT FULL POUND Standard purity and strength. Why pay more? 9c

Reg. $1.69 Rexall MINERAL OIL HALF GALLON $1.49

APPROVED LAXATIVES

Reg. 25c Rexall Orderlies 19c — Original chocolate flavored laxative.

50's Rexall Little Liver Pills 15c — All-around laxative at a low price.

100 Hinkle's Cascara Compound Tablets 27c — Ideal for occasional constipation.

FOR COUGHS AND COLDS

8 Oz. SIZE Cherrosote 75c — For coughs and upset stomach due to colds.

Reg. 89c SIZE Ephedrine Inhalant 69c — Relieves stuffiness due to head colds.

1½ Oz. JAR Rex-Mentho Chest Rub 25c — For surface pain and nasal irritation due to chest and head colds.

VITAMIN VALUES

72 Purelest PLENAMINS $2.59 — Gives six vitamins; also minerals.

72 Purelest POLYCAPS For Children $2.59 — Balanced supply of important vitamins.

100 Purelest VITAMIN A and D Tablets $1.09 — Minimum daily needs in one tablet.

50 Purelest BETA-CAPS $1.19 — Vitamin B-Complex, capsule form.

Purelest HIGH POTENCY COD LIVER OIL $1.29 — An extra rich source of the important A and D vitamins. 14 oz. bottle.

COMPARE THESE DRUG VALUES

Airwick Kills Kitchen Odors 69c

Cenol Clean Quick Crystals 25c

Dichloricide Crystals 49c

Larvex For Moth Control ..... 79c - $1.19

Firstaid KITS 36 Pieces 98c — Up-to-date 24-page "First Aid Manual" included in every kit.

Contains Firstaid Gauze Bandages, Quik-Bands, Gauze Pads, Adhesive Tape, Iodine, Rex-Salvine, Paper Drinking Cups, Aromatic Spirits Ammonia, Antiseptic Surgical Powder and First Aid Manual—36 pieces in all. Other kits 59c-$1.49.

FIRST-AID MANUAL

CERTAIN TOILET PREPARATIONS AND JEWELRY SUBJECT TO 10% FEDERAL TAX

Our Spring Merchandise is Here!

SPRING DRESSES

- Sport Styles
- Casual Types
- Dressy Models

$7.95

Half Sizes—16½ to 30½

$4.98 to $7.95

Regular Sizes—11 to 20

Refreshing styles that are elegant in style and their very newness. Range of gay colors,

Carole King Dresses $6.50 to $12.95

Sizes 11 to 17

Millinery

"Gage" Hats as featured in "Charm," "Mademoiselle" and "Glamour."

$3.95 to $7.50

Others at $1.98 to $4.98

House Dresses

New Spring Numbers

$1.98 to $3.98

Children's "Lucette" Dresses

$1.98 to $3.98

Sizes—Age 1 to 16

Prints & Piques & Chambrays

CHILDREN'S COATS and SUITS $7.95 to $16.95

LADIES' COATS and SUITS $16.95 to $27.95

THE COFFMAN-FISHER CO.

DEPARTMENT STORE

CENTER SQUARE GETTYSBURG, PA.

SENSATIONAL Charm-Kurl PERMANENT WAVE

Only 59¢ FOR COMPLETE HOME KIT

Each Charm-Kurl Kit Contains Permanent Wave Solution, Curlers, Shampoo, End Tissues, Wave Set and Complete Illustrated Instructions

Now, give yourself a cool, machineless Charm-Kurl permanent wave in complete comfort at home. It's easy and safe with Charm-Kurl. Requires no heat, electricity, or previous hair waving experience. The result will be positively thrilling, and long-lasting, too.

DO IT YOURSELF—At Home

In 3 quick steps Charm-Kurl gives you natural looking curls and waves which are soft and easy to manage. Try Charm-Kurl today—the result is guaranteed to please you as well as any $5.00 professional permanent or your money back on request.

SAFE for Every Type of Hair

Contains no harmful chemicals or ammonia. Requires no machines or dryers, desirable for both women and children. Get a Charm-Kurl Kit today.

PERFECT FOR DYED OR BLEACHED HAIR

Charm-Kurl waves dyed hair as beautifully as it does natural hair. If your hair is gray, dyed or bleached, a Charm-Kurl wave will "take" . . . and keep your secret, too!

8 Reasons Why You Should Use Charm-Kurl

1. SAFE—EASY TO USE
2. NO HARMFUL CHEMICALS
3. FOR WOMEN AND CHILDREN
4. NO EXPERIENCE NECESSARY
5. CONTAINS NO AMMONIA
6. NO HEAT—NO ELECTRICITY
7. NO MACHINES OR DRYERS REQUIRED
8. WAVES DYED HAIR AS BEAUTIFULLY AS NATURAL HAIR

PEOPLES DRUG STORE

Baltimore Street Gettysburg, Pa.

MAIL ORDERS: ADD 25¢ FOR POSTAGE, ETC.

NewspaperARCHIVE® NewspaperARCHIVE®

ANGOTT LOSES NBA CROWN TO MEXICAN BOY

By FRANK FRAWLEY

Hollywood, March 9 (AP)—Discouraged by a split-decision loss to Luther (Slugger) White here last summer and inability to get a lightweight championship bout, Juan Zurita returned to his native Mexico City, determined not to box in the United States again.

Today he holds the NBA title. He whipped the clever, rugged and stout-hearted Sammy Angott of Washington, Pa., last night in Hollywood baseball park. It marked the first time in Sammy's long career that he had lost a fight at the lightweight limit.

But Sammy lost, and he lost by a wide margin. After the first round, when Zurita seemed puzzled by the titleholder's style of attack, the Mexican settled down, took the aggressive, and beat the Pennsylvania Italian to the punch through the next 14 rounds.

Slow Battle

It was not an especially good fight. The 11,300 spectators clamored for more action and late in the contest Referee Mushy Callahan implored the fighters to speed up things. It was not Zurita's fault, however, that there were not more exchanges. Angott clinched after nearly every lead, and in the infighting, where usually he excels, he came out second best.

Angott looked nothing like the champion who came out here last fall and slammed Slugger White all over the ring in the same ball park to win every one of the 15 rounds. He was away off in his timing and he landed very few clean and solid punches.

That was partly due to Zurita's southpaw stance and his ability to keep Angott off balance, block his left hooks and uppercuts, and counter with rights to the head and body. The fight followed that pattern all the way from the second to the finish and there was little doubt of the outcome as early as the tenth.

Angott had some difficulty making the 135 pounds agreed upon and he looked somewhat drawn when he crawled through the ropes. Furthermore, he had been notified, only a few hours before, that he must take his pre-induction physical examination here today. His draft board had just reclassified him 1-A. He is married and has two children.

The gross for last night's outdoor fight was $36,000, the net $31,000. Angott was guaranteed $17,500 and Zurita 17½ per cent of the net.

The Mexican, who has done most of his campaigning in southern California, expects to defend his newly won diadem this summer. He is 28 and has an exceptionally good record over a period of several years.

A clever boxer, although not a hard puncher, Zurita has met and beaten many front ranking lightweights, but he always seemed a few steps away from the championship heights. He was a 4 to 1 underdog in the betting and many at the ringside were skeptical of his ability to go the full distance against Angott, who, although not an especially stiff socker, is pretty strong for a lightweight and at 30 well versed in all the tricks of the game.

Zurita conducted a gruelling conditioning program for the Angott fight and came up in peak physical condition. He weighed in at 133½, and instead of weakening in the later rounds, actually seemed to improve.

Fights Last Night

(By The Associated Press)

Elizabeth, N. J.—Freddy Russo, 130¾, Rahway, N. J., outpointed Karl Mintz, 132¼, Jersey City (6); Rocky Graziano, 151, New York, outpointed Harry Gray, 159, New York (6).

Hollywood, Calif—Juan Zurita, 133½, Mexico City, outpointed Sammy Angott, 135, Washington, Pa. (15) NBA lightweight championship; Elmer Ray, 195, Gainesville, Ga., knocked out Al Ware, 218, Oakland, Calif. (3).

SPORTS ROUNDUP

By HUGH FULLERTON

New York, March 9 (AP) — It isn't the holdouts as much as the holdups that are worrying baseball club owners . . . the demands of players have risen so that some minor leaguers advocate lifting the salary limits so they can load their squads up to the player limit . . . At Buffalo John Stiglmeier recently figured out that if he paid 19 players all they wanted, he'd have a monthly payroll of $10,000 in a league with a $8,500 limit . . . And for that matter, the International league even has three umpire holdouts . . . Lieut. Col. Red Friesell has applied for reinstatement as a National football league referee . . . Must be expecting a short war . . . The Houston, Tex., gun club, which ran trapshoots every Sunday for 28 years, has shut down. No ammunition.

QUOTE, UNQUOTE

Bobo Newsom: "You spend the first six years in baseball learning how to pitch and the next six years wishing you'd know it from scratch."

ONE-MINUTE SPORTS PAGE

The Tigers' Jack Zeller wonders why Michigan doesn't hold a state high school baseball tournament and offers to donate Briggs stadium handle the expenses of the teams and furnish equipment for such an event . . . Johnny Fulton, the No. 2 drawing card of the indoor track season (Gil Dodds is No. 1) passed up the intercollegiate meet last Saturday because he "wanted to get his mind off track." . . . Ernie Calverley of Rhode Island State averaged 26.7 points a game for the basketball season . . . Ray Dodge, Lou Nova's new manager, was a member of the United States Olympic track team in 1924 . . . Earl Hilligan, the American league publicitor, says his circuit has ordered fewer baseballs this year than in other seasons . . . "You saw where Luke Appling is in the Army, didn't you?" Earl explains. "All we did was subtract the number of foul balls he knocked into the stands last year."

TODAY'S GUEST STAR

Jere R. Hayes, Dallas, Tex., Times-Herald: "Tony (Two Ton) Galento has been accepted for 'limited service' by the Army and is peeved because Uncle Sam doesn't think more of his physical qualifications. As a matter of fact, a lot of folks figure Tony a '4-F' in the boxing ring."

SERVICE DEPT.

Capt. Tommy Fields of the Marine paratroopers, former star Maryland runner, had to come all the way back from Bougainville to gain permanent possession of a trophy he won at the Catholic U. games in 1941 . . . Home on leave, Tommy was given the rector's trophy for making the best time for the 1,000 yard over a three-year span . . . The Ford Sheridan, Ill., WACS have invited a girls' basketball team from Mexico to play a game at the post . . . Marine Sergeant Joe Myslinski, somewhere in the Pacific, claims the credit for his brother Casper becoming all America center for Army . . . When he finished grade school, Cas wanted to go to work, Joe explains, "But I bet him $5 he couldn't make the high school second team—and he's still showing me what a bad bet that was."

BAGBY ASKS RETIREMENT FOR DURATION

By JACK HAND

New York, March 9 (AP)—Eleven more major league baseball players put their names on the dotted line of 1944 contracts, two more were given 4-F draft classifications, two others were called for pre-induction physical examinations and Catcher Hal Wagner of the Philadelphia A's announced plans for becoming a part-time performer as spring training sessions loomed up only four days away.

While the clubs were getting generally satisfying news, Pitcher Jim Bagby of the Cleveland Indians was continuing his personal feud with Manager Lou Boudreau by asking for "voluntary retirement for the duration."

Vice President Roger Peckinpaugh of the Indians said he hadn't received any request from Bagby but "if Jim wants to retire, all we can do is put our OK on it and pass it along to Judge Landis."

Bagby was the most outspoken in his dissatisfaction as he applied for an examination for the Merchant Marines although many "name" players still are outside the fold.

Here are the latest developments:

American League

New York—President Ed Barrow of the Yankees announced that all players, signed or unsigned, were welcome at the Atlantic City camp in a sharp reversal of usual procedure. Signed contracts of Pitchers Atley Donald, Floyd Bevens and Johnny Johnson were received along with one from Coach Art Fletcher. Outfielder Russ Derry was reported "frozen" on his farm for the season.

Boston—Pitcher Dick Newsome ordered to report for pre-induction examination March 13 by San Diego, California, board, planned to ask transfer to Winston, North Carolina.

Philadelphia — Wagner said he would stay in a Philadelphia war plant, catch home games and make A's week-end trips to New York, and Washington.

St. Louis—Vernon Stephens rejected by armed services because of bad knee.

Chicago—Pitcher Lee Ross signed contract, bringing White Sox list to 20 satisfied athletes.

Detroit—Paul Trout reported six days in advance of training routine at Evansville, Indiana, received word to report Friday for draft physical and traveled on to Detroit. Trout had been reclassified 1-A February 9.

National League

New York — Giants announced nine-game exhibition schedule including special Red Cross benefit tilt with Yankees at Polo Grounds, April 13. Signed Pitcher Walter Ockey, 23, a six-footer discharged from the Army who won 13 games for Milford, Delaware, in Class D in 1941.

Boston—Outfielder Charles Workman signed contract.

Philadelphia—Pitchers Dick Barrett, Julius Homokay of Utica, New York Eastern League club and Charley Schanz of San Diego, California, Pacific Coast League club, all righthanders, signed contracts. Johns Hopkins denounced Phils and "demanded suitable satisfaction" for stealing Blue Jay nickname. Owner Bob Carpenter quipped, "When did Johns Hopkins ever win a ball game?"

Reading, Pa.—Whitey Kurowski, regular third baseman, came to terms with Cardinals in phone conversation.

Pittsburgh—Infielder Pete Coscarart signed.

Chicago—Outfielder Dominic Dallesandro announced he had been rejected by the Army and classified 4-F due to head injury suffered in baseball.

American leather trades received 162,000 deer and elk hides from hunters in 1942 for the manufacture of military gloves and arctic overshoes.

NCAA Cage Tourney Adds Two Schools

New York, March 9 (AP)—The post-season basketball field has been filled with the selection of Catholic university and Iowa state to compete in the N.C.A.A. tournament.

Catholic will do battle with Temple, Ohio State and Dartmouth in the Eastern playoffs March 24 and 25 at New York.

The New York invitation tournament will be the first to get underway when Muhlenberg tackles De-Paul and St. John's faces Bowling Green on March 16 at Madison Square Garden. Other first round games on March 20 pit Canisius against Oklahoma Aggies and Kentucky against Utah.

Garden Basketball Popular With Fans

New York, March 9 (AP)—College basketball continued to pack them into Madison Square Garden during the 1943-44 season when 16 regularly-scheduled doubleheaders drew a total of 250,524 fans, an average of 15,658 per game. Post-season tournaments are expected to boost the total by at least 100,000.

In the final games of the regular campaign, St. John's of Brooklyn last night clinched the Metropolitan title by smacking down Brooklyn college, 55-42, while New York university captured the Manhattan version by trimming City college, 56-46.

JIM JEFFRIES STILL TRAINS ON HIS RANCH

By HOWARD HEYN

Burbank, Calif., March 9 (AP)—James J. Jeffries, husky former world's heavyweight champion and one of the dwindling tribe whose fame harks back to the era of iron-fisted fighters, is pugilism's man with the hoe.

A rancher now, Jeffries has neither forgotten nor discarded the prime element in his success formula — training. Harsh, gruelling training helped to forge the boxing crown he wore for six years, and the 68-year-old ex-titleholder keeps in condition by cultivating the sizeable victory garden on his acreage here.

His interest in boxing is as lively as ever, and he even helps along his conditioning program with an occasional turn or two in the gymnasium at Jeffries barn, the stable for young fighters he maintains.

Odsters Better

With other oldtimers of the ring, Jeffries is convinced boxing's current specimens would be easy picking for the pugilists of his day.

Jim whipped Bob Fitzsimmons twice, the first time for the championship in 1899. He knocked out Jim Corbett twice. He effectively subdued Sailor Tom Sharkey and Gus Ruhlin among others.

Jeffries himself took a knockout—a technical knockout—but once, and that was in 1910, five years after he had retired. He was 35 years old, weighed 285 pounds and had been ballyhooed into an ill-advised contest with Jack Johnson in Reno.

The comeback attempt resulted when Johnson claimed the title. A shadow of his former greatness, Jeffries failed to land a single solid blow. He lasted until the 15th round, however, and got $117,066 for trying.

98-Game Winning Streak Is Ended

Chicago, March 9 (AP)—Marshall high school's junior basketball team's win streak of 98 games, dating back to 1939, was broken last night.

The Commandos failed in a semi-final game of the city cage league playoffs, losing to Parker high, 40 to 35.

Hershey Rinkmen Defeat Cleveland

By The Associated Press

Hershey and Cleveland, the two division leaders in the American hockey league, are all even after completing their season series.

The Bears pulled out all the stops last night in handling Cleveland its worst drubbing of the campaign, 9-2, and squared the rivalry. Each club won four and two of the 10 games were ties.

Hershey's line of Hec Pozzo, Tommie Forgie and Peg O'Neil ran wild with the Barons, accounting for five goals. Pozzo notched up three by himself.

Buffalo plays at Indianapolis in tonight's only game and the Bisons must win to retain any hopes of catching the front-running Hershey club, five points ahead.

Basketball Scores

By The Associated Press

Cornell, 52; Sampson Naval Training Station, 43.

New York University, 56; City College (NY) 46.

St. John's College, 55; Brooklyn College, 42.

Scholastic

District 7 (WPIAL Class A) Semi-Final

Beaver Falls, 43; Brentwood, 39.

WPIAL Class B Semi-Final

Clark, 66; Oakmont, 44.

Men, Women of 40, 50, 60! Want Pep?
Need New Vim and Vitality?

You may feel exhausted, worn-out, pepless, low in vitality, old at only 40, 50 or 60, solely because your blood lacks iron. Ostrex Tonic Tablets contain "substantial" doses of iron, plus nutritional doses of vitamin B₁, calcium. So if you have no real disease or true old-age infirmities, but feel worn-out, old solely because you lack iron, and you want to get pep, vitality that makes you feel years younger, try Ostrex today. 75c Introductory size only 29c.

For sale at all drug stores everywhere—in Gettysburg, at Rea and Derick.

AT FIRST SIGN OF A COLD USE 666
666 TABLETS. SALVE. NOSE DROPS

Sale of Felt Base RUGS

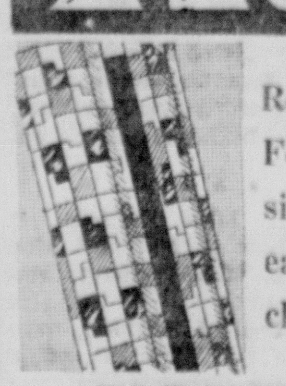

Refinish your floors with these Felt Base Rugs. Popular room sizes, choice designs and colors, easy to clean and easy to keep clean.

ELECTRICAL REPAIRING

- REFRIGERATORS
- SWEEPERS
- RADIOS
- WASHERS

Trostle's Appliance Store

WALTER TROSTLE, Prop.

Chambersburg St. Gettysburg, Pa.

FARM HARNESS

Get our prices on new harness before buying at public sales

Front Gears, Check and Plow Lines, Bridles, Collars Harness and Traces

PRICES RIGHT!

Gettysburg Hardware Store

J. C. Shank, Prop. Phone 16-X Gettysburg, Pa.

SENSATIONAL Charm-Kurl PERMANENT WAVE

Only 59¢ FOR COMPLETE HOME KIT

Each Charm-Kurl Kit Contains Permanent Wave Solution, Curlers, Shampoo, End Tissues, Wave Set and Complete Illustrated Instructions

Now, give yourself a cool, machineless Charm-Kurl permanent wave in complete comfort at home. *It's easy* and safe with Charm-Kurl. *Requires no heat,* electricity, or previous hair waving experience. The result will be positively thrilling, and long-lasting, too.

DO IT YOURSELF—*At Home*

In 3 quick steps Charm-Kurl gives you natural looking curls and waves which are soft and easy to manage. Try Charm-Kurl today—the result is guaranteed to please you as well as any $5.00 *professional permanent* or your money back on request.

PERFECT FOR DYED OR BLEACHED HAIR

Charm-Kurl waves dyed hair as beautifully as it does natural hair. If your hair is gray, dyed or bleached, a Charm-Kurl wave will "take" . . . and keep your secret, too!

SAFE for Every Type of Hair

Contains no harmful chemicals or ammonia. Requires no machines or dryers, desirable for both *women and children.* Get a Charm-Kurl Kit today.

8 Reasons Why You Should Use Charm-Kurl

1. SAFE—EASY TO USE
2. NO HARMFUL CHEMICALS
3. FOR WOMEN AND CHILDREN
4. NO EXPERIENCE NECESSARY
5. CONTAINS NO AMMONIA
6. NO HEAT—NO ELECTRICITY
7. NO MACHINES OR DRYERS REQUIRED
8. WAVES DYED HAIR AS BEAUTIFULLY AS NATURAL HAIR

PEOPLES DRUG STORE

Baltimore Street Gettysburg, Pa.

MAIL ORDERS: ADD 10c FOR POSTAGE, ETC.

Our Spring Merchandise is Here!

SPRING DRESSES

- Sport Styles
- Casual Types
- Dressy Models

$7.95
Half Sizes—16½ to 30½

Refreshing styles that are elegant in style and their very newness. Range of gay colors,

$4.98 to $7.95
Regular Sizes—11 to 20

Carole King Dresses $6.50 to $12.95
Sizes 11 to 17

Millinery

"Gage" Hats as featured in "Charm," "Mademoiselle" and "Glamour."

$3.95 to $7.50

Others at $1.98 to $4.98

House Dresses
New Spring Numbers
$1.98 to $3.98

Children's
"Lucette" Dresses
$1.98 to $3.98
Sizes—Age 1 to 16
Prints & Piques & Chambrays

CHILDREN'S
COATS and SUITS
$7.95 to $16.95

LADIES'
COATS and SUITS
$16.95 to $27.95

★ ★ ★ ★ ★ ★ ★ ★ ★ ★ ★ ★ ★ ★ ★

THE COFFMAN-FISHER CO.
DEPARTMENT STORE

CENTER SQUARE GETTYSBURG, PA.

THE Rexall DRUG STORE **SPRING CLEARANCE MONTH**

PEOPLES DRUG STORE
THE REXALL STORE

BALTIMORE STREET GETTYSBURG, PA.

MEET THE THREAT of contagious colds and winter ills by practicing the simple rules of good health. And, as a precaution against simple ailments, keep your medicine cabinet stocked with remedies that are fresh and full strength. Don't delay — buy your Family Health Needs now, AND SAVE!

Novelty Stuffed Easter Toys .... $1.49 to $6.00
Fine Grade Stationery .... 39c to $1.50
Charm-Kurl Permanent Wave Set 59c

Family Health Needs

LABORATORY APPROVED

▶ Rexall Products are Tested and Approved by the Dept. of Research and Control, United Drug Company.

50c SIZE Rexall **COLD TABLETS** SPECIAL For all-around relief from the discomforts of colds. **39c**

PRICE'S **EPSOM SALT** FULL POUND Standard purity and strength. Why pay more? **9c**

Reg. $1.69 Rexall **MINERAL OIL** HALF GALLON **$1.49**

APPROVED LAXATIVES

Reg. 25c Rexall **Orderlies** 19c
Original chocolate flavored laxative.

50's Rexall **Little Liver Pills** 15c
All-around laxative at a low price.

100 Hinkle's **Cascara** Compound Tablets 27c
Ideal for occasional constipation.

FOR COUGHS AND COLDS

8 Oz. SIZE **Cherrosote** 75c
For coughs and upset stomach due to colds.

Reg. 89c SIZE **Ephedrine** Inhalant 69c
Relieves stuffiness due to head colds.

1½ Oz. JAR **Rex-Mentho** Chest Rub 25c
For surface pain and nasal irritation due to chest and head colds.

VITAMIN VALUES

72 Puretest **PLENAMINS** $2.59
Gives six vitamins; also minerals.

100 Puretest VITAMIN **A and D Tablets** $1.09
Minimum daily needs in one tablet.

72 Puretest **POLYCAPS** For Children $2.59
Balanced supply of important vitamins.

50 Puretest **BETA-CAPS** $1.19
Vitamin B-Complex; capsule form.

Puretest HIGH POTENCY **COD LIVER OIL** $1.29
An extra rich source of the important A and D vitamins. 14 ozs. bottle.

COMPARE THESE DRUG VALUES

Airwick Kills Kitchen Odors 69c
Cenol Clean Quick Crystals 25c
Dichloricide Crystals 49c
Larvex For Moth Control .... 79c - $1.19

Firstaid BRAND **KITS** 36 Pieces **98c**

Up-to-date 24-page "First Aid Manual" included in every kit.

Contains Firstaid Gauze Bandages, Quik-Bands, Gauze Pads, Adhesive Tape, Iodine, Rex-Salvine, Paper Drinking Cups, Aromatic Spirits Ammonia, Antiseptic Surgical Powder and First Aid Manual—36 pieces in all. Other kits 59c-$1.49.

A Rexall PRODUCT

CERTAIN TOILET PREPARATIONS AND JEWELRY SUBJECT TO 10% FEDERAL TAX

THE GETTYSBURG TIMES
(A Daily Newspaper)
18-20 Carlisle Street
Telephone—640

Published at regular intervals on each weekday by
Times and News Publishing Co.
A Pennsylvania corporation.

President ..... Samuel G. Spangler
Manager ..... Carl A. Baum
Editor ..... Paul L. Roy

Non-partisan in Politics
Entered at the Postoffice at Gettysburg as second class matter under the Act of March 3, 1879

SUBSCRIPTION RATES
One Week (By Carrier) ..... 12 cents
One Month (By Carrier) ..... 50 cents
One year $6.00
Single copies ..... Three cents

Member of the Pennsylvania Newspaper Publishers Association and the Interstate Advertising Managers' Association.

An Associated Press Newspaper
The Associated Press is exclusively entitled to the use, for re-publication, of all news dispatches credited to it or not otherwise credited in this paper and also the local news published herein.

National Advertising Representative: Fred Kimball, Incorporated, 67 W. 44th Street, New York City.

Gettysburg, Pa., March 9, 1944

An Evening Thought

Nothing can make a man truly great but being truly good, and partaking of God's holiness.—Matthew Henry.

Just Folks

FAVORS

The first is granted with a smile:
The second brings a lifted brow;
The third in just a little while
Is answered with: "Too busy now!"

Then by and by the clerk is told:
"I'm out, remember, for the day!"
The office atmosphere is cold,
Where "come again" they used to say.

And so, my boy, of favors small
I beg of you always beware.
Do not be one too quick to call
For help along life's thoroughfare.

Stand up to care as best you can.
Upon your own good strength depend.
Pay life's full tariff as a man,
And scorn to lean upon a friend.

Today's Talk

WEALTH WITHOUT MONEY

In 1907 Rudyard Kipling gave a most pungent talk to students at McGill University, Montreal. He contrasted the example of the man who sought only wealth in money with the man who sought only wealth through ideas and human service. He stated "money dominates everybody except the man who does not want money."

He advised the study of the latter man, for he possessed great power. "If more wealth be necessary to you," he said, "for purposes not your own, use your left hand to acquire it, but keep your right for your proper work in life. If you employ both arms in that game, you will be in danger of stooping; in danger, also, of losing your soul."

Thomas Edison could easily have become the richest man in the world, had he wanted to turn his inventions into personal profit, but he wasn't interested in money. He was only interested in the creation of ideas, and of their ultimate use to the peoples of the earth. That is intangible wealth — wealth that its creator shares with all mankind.

The late William Allen White was one of the wealthiest men Kansas ever created, for he shared his wealth with every inhabitant of that unique state, and had enough over to distribute to the rest of the world. Mere money had no temptation for him, as such. He was more interested in ideas and human beings.

There is more genuine wealth in the thousands of books that crowd all around me in my library than all the gold that is buried in the ground somewhere in Kentucky! Or anywhere else, for that matter.

You can't weigh out ideas, kind deeds and character in poundage. There are plenty of ways whereby a man can lose money, but the best way to personal wealth is to lose yourself in someone else's troubles, misfortunes, or joys! That is the royal way to wealth—wealth that is both permanent and eternal.

Tomorrow Mr. Adams will talk on the subject: "Behind The Dim Unknown."

French Fliers Beat Attackers Of Convoy

Algiers, March 9 (AP)—A strong force of German aircraft attacked an allied convoy off the coast of North Africa it was announced today, but allied airmen knocked down five of the attackers and damaged two others.

French pilots flying P-39's destroyed one Junkers-88 in the first wave and RAF Beaufighters entering the fray thereafter accounted for four more.

Algiers was alerted and a heavy anti-aircraft barrage was fired.

The Almanac

March 10—Sun rises 7:21; sets 7:01. Moon rises 7:44 p. m.
March 11—Sun rises 7:19; sets 7:02. Moon rises 8:41 p. m.

MOON PHASES
March 9—Full moon.
March 17—Last quarter.
March 24—New Moon.
March 31—First quarter.

Out Of The Past

From the Files of the Star and Sentinel and The Gettysburg Times

TWENTY YEARS AGO

Dr. Sherwood Eddy Addresses Congregation of Christ Lutheran Church: A challenge that college students live clean morally and refrain from doing those things which make for weakness of character was given from the pulpit of Christ Lutheran church by Dr. Sherwood Eddy, a world figure in Christian leadership, at the morning service Sunday.

Dr. Eddy, who came to Gettysburg under the auspices of the Gettysburg College Y. M. C. A., also spoke in Brua Chapel on Saturday evening. He was greeted by a fair-sized audience on Saturday evening, but on Sunday morning every available seat in Christ Lutheran church was occupied.

* * *

Baker-Cool: Miss Burdella S. Baker, daughter of Mr. and Mrs. Daniel Baker, of Gettysburg, and Lawrence J. Cool, son of Mr. and Mrs. Henry Cool of Fairfield, were married at a nuptial mass at 8 o'clock Monday morning by the Rev. M. Scanlon, of the Bonneauville Catholic church. The couple was attended by Mr. and Mrs. Charles Cool.

After a brief honeymoon Mr. and Mrs. Cool will reside on a farm near Bonneauville.

* * *

Sanders-Overholtzer: Miss Alice E. Overholtzer and Clarence A. Sanders, both of Fairfield, were married in a nuptial mass by the Rev. P. F. Sullivan at the Catholic church in Fairfield. The couple was attended by Miss Margaret Knox, of Gettysburg and Theodore Izer of Fairfield.

* * *

Warns Paris of British Fears: London, March 3. — An extremely frank statement by Premier MacDonald on British views of the policy pursued by France since the war is the noteworthy feature of an exchange of letters between Mr. MacDonald and Premier Poincare of France, the texts of which were made public Sunday night.

The people of England, the Prime Minister informs M. Poincare, have come to fear that France is out to ruin Germany and dominate the continent. They are apprehensive of the growth of large land and air forces in France and of the interest France is showing in the military forces of other European states.

* * *

Reelect Deardorff to Double Position: At the regular monthly meeting of the Gettysburg board of health at the fire engine house Monday evening, Erle R. Deardorff, West Middle street, was reelected secretary of the board and borough health officer at a salary for the combined positions of $30 a month.

Dr. Frank Clutz, newly-elected president of the board, called the meeting to order. Other members of the board present were Dr. H. M. Hartman, Ray Rupp, Charles K. Hartzell and Preston Hull.

* * *

Knouse Farm Sold: George H. Knouse has sold his farm at Biglerville to P. T. Gindlesperger, of Davidsville, Pennsylvania, with possession April 1. The sale was made by C. A. Heiges.

* * *

Hospital Given Fund of $1,500: The Annie M. Warner hospital here is bequeathed $1,500 by the late Mrs. Frances H. Walter, long a resident of Gettysburg, who died at her home in Baltimore Wednesday, Feb. 27, in her will filed Wednesday for probate in the Orphans' Court at Baltimore, Maryland.

The money is to be used to endow a room in memory of Cornelia L. Walter, daughter of the testatrix.

Mrs. Walter organized the Band of Hope in Gettysburg, and led in constructive work of that and other temperance organizations.

Relatives of the deceased in this section include Mrs. David Forney, Miss Hattie Krauth and President Judge D. P. McPherson.

* * *

Carl Kane Barn Is Burned near Arendtsville: Fire which broke out Friday morning about 11:30 in the barn on the farm of Carl Kane, near Arendtsville, burned the building completely to the ground, causing a loss variously estimated at between $2,000 and $4,000. The cause of the fire has not been learned.

* * *

Archbishop Hayes Is On His Way to Rome, (By Associated Press) New York, March 8—Archbishop Hayes of New York, and Mundelein, of Chicago, sailed today for Rome where they will be elevated to the cardinalate by Pope Pius XI.

* * *

Lincoln Way to Show Hunchback of Notre Dame: Following negotiations between Carl Laemmle, president of Universal Pictures Corporation and Manager "Marty" McSherry, of the Lincoln Way theater, contracts were signed for the presentation here of "The Hunchback of Notre Dame," the first four days of next week.

* * *

Personal: Master Charles Wolf entertained a number of friends at his home on York street Thursday evening, the occasion being his tenth birthday.

Miss Lillian Dougherty, Stevens street, celebrated her twelfth birthday Tuesday evening by entertaining a few of her friends.

FDR AIDS SEEK TO MEND LINES IN CONGRESS

By FRANCIS M. LE MAY

Washington, March 9 (AP)—The smoke of the peace pipe wafted up Pennsylvania avenue to Capitol Hill today as President Roosevelt's most trusted lieutenants sought to mend the breach between Congress and the White House resulting from the tax bill battle.

What appeared to be a move to restore unity within the thinned Democratic ranks developed as a prelude to another struggle in the offing—this time over continuing wartime price controls.

There were these developments:

1. Price Stabilization Director Fred M. Vinson and OPA Administrator Chester Bowles called on Senate and House leaders, and Food Administrator Marvin Jones paid a visit to the capital for chats with the lawmakers.

2. Treasury Secretary Morgenthau, who during the tax veto battle heard Democrats as well as Republicans call his aides "irresponsible theorists," went up the hill for huddles with Chairman Doughton (D-NC) of the House Ways and Means committee and George (D-Ga) of the Senate Finance committee.

"Get Acquainted"

3. Senator O'Mahoney of Wyoming, new chairman of the Democratic Senatorial Campaign committee, invited Democratic senators to "get acquainted" with officers of the party's national committee at a luncheon Friday.

4. After a conference with President Roosevelt, Executive Advisor Jonathan W. Daniels agreed to testify fully before a Senate committee about a subject on which he previously had declined to answer questions; and James L. Fly, chairman of the Federal Communications agreed to "cooperate fully" with a House committee investigation of his agency.

With the Republicans holding 210 House seats, to 216 for the Democrats, and some Democrats hostile to the administration, reports were going about that a bid might be made for bi-partisan support behind the administration's efforts to prolong the present price control act, without extensive changes, for at least a year beyond the June 30 expiration date.

Notwithstanding all the maneuvering, a bitter battle seems inevitable.

Representative Wolcott (R-Mich), ranking Republican on the House Banking committee, already has served notice he will reopen the fight over consumer food subsidies by trying to outlaw them in the price control extension bill.

MAY INDUCT 500 PAROLEES

Harrisburg, March 9 (AP)—Recommendations for a change in army regulations to permit parole of convicts directly from penal institutions into the armed forces will be drafted by a special committee and submitted to Secretary of War Stimson, Chairman Henry C. Hill of the state parole board announced today.

Hill said the committee will seek modification of present rules so that the state pardons board can grant conditional commutations to prisoners, eligible for military service, with the expectation that they will be inducted when paroled.

"As it is now," explained Hill, "the Army isn't taking men released on parole only for induction into the Army because they are ineligible to go back to civilian life." He estimated that there are some 500 men in Pennsylvania institutions who would make good soldiers although they are not yet ready for release from prisons.

"It would be much better to take these men than 500 fathers," he added.

On the committee with Major Frank J. Graff of the State Selective Service system are Herbert Smith, warden of the Eastern Penitentiary; John Claudy, warden of the Western Penitentiary; William R. Rodgers, of Pittsburgh; and Rev. Eugene Keller, head of the White Hill Industrial School for Boys.

Offered To Share Her Model Husband

Norristown, Pa., March 9 (AP)—The defense called new witnesses today in the trial of Helen M. Wucherer after the ashen faced widow had testified that she had offered to share with a brunette divorcee the "model husband" she is accused of murdering.

The state charges that Mrs. Wucherer, 44, shot School Teacher August Wucherer, 51, in their home last October 31 after learning of his friendship with 37-year-old Mrs. Marion Johnson.

In tears, Mrs. Wucherer said on the witness stand that she asked her husband to "break with" Mrs. Johnson, that he refused and that she then said:

"I'll tell you what we'll do. We'll share ourselves with you. No one will know and it may be the best thing to do."

Mrs. Wucherer, pleading temporary insanity, said her mind went blank just before Wucherer was slain.

During the first eight months of 1943, 13,740 persons were killed in traffic accidents.

Chest Colds
To Relieve Misery Rub on Tested VICKS VAPORUB

From where I sit....

by Joe Marsh

We had a real old-time church supper the other night. Bert Childers played the fiddle, and the ladies brought refreshments. Of course, we missed the boys who were away—but all in all it was mighty pleasant.

Only sour note was Doc McGinnis. "Shucks," says Doc, "we oughtn't to be enjoyin' ourselves when American soldiers are over there fightin' a war."

Now from where I sit, Doc's absolutely wrong. All of us are working overtime to help the war. We've got our worries and troubles. It's a mighty good thing we can relax with a little wholesome enjoyment.

And I believe it's what the men over there would have us do . . . keep up the little friendly customs they remember—like the evening get-togethers, having a glass of beer with friends, and all the little pleasures *they* look forward to enjoying.

Joe Marsh

No. 79 of a Series *Copyright, 1944, Brewing Industry Foundation*

SAVINGS
FOR WARTIME ECONOMY!

BIG "5" TABLET
For home work or school room use. Here is your chance to save on a commodity that's getting mighty scarce these days. Buy now.
2 for 5c

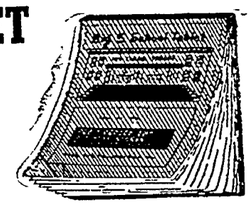

AIRWICK	Deodorizes Cooking Odors	69c
ENDERS	Razor With 5 Blades	49c
SCHICK	Blades, Clip of 20	69c
LYONS	Tooth Powder 50c Size	39c
DOANS	Kidney Pills Reg. 75c Size	46c
PHILLIPS	Reg. 50c Size Milk of Magnesia	31c

ZIPPER BAG
For servicemen, travelers, gym or beach. Folds flat when empty. Heavy cloth.
$3.98

"AMBASSADOR"
Toilet Tissue
Soft, white quality. 650 sheets to a roll.
3 ROLLS **17c**

TWEEZERS	Chrome Plated Sturdy	49c
CURL SNAPS	A Combination Bobby & Hair Pins	10c
EXTENSION CORDS	3-Way Plug Long Cord	49c
IRON CORD	Electric Durable	49c
PERMANENT WAVE	Home Kit Complete	59c
COMIC BOOKS	Set of Four Better Kind	49c

Save On Smokes!
White Manor, pocket size .. 15c
Irish Castle, pocket size ... 25c
Prince Albert, pocket size, 2/21c
Half & Half, pocket size.. 2/21c
Union Leader, pocket size .. 8c
Sir Walter Raleigh 2/25c
Pocket Lighters (Foxhole) $1.00
Book Matches ..... 10c & 15c

When Illness Strikes . . .
You, quite naturally, leave no stone unturned in securing a competent physician when someone in your home is ill . . . So, too, Rea & Derick pharmacists strive to fill your doctor's prescription with exacting care to insure best results for the patient.

Zeel 23c 39c
THE LIQUID WAY TO SPARKLING TEETH

BILLOWY SUDS • CLEAR WATER RINSE • LUSTROUS HAIR
medium **49c**
drene *large* *Shampoo* **79c**

VITAMINS *Plus*
Gives You This Complete Vitamin Health Protection:
1. Prevents Vitamin Shortage Dangers (Vitamins A, B1, B2 or G, C, D and Niacin)
2. Helps Correct these Dietary Deficiencies
3. Helps Prevent Nutritional Anemia
9 Days' Supply .... 75¢
18 Days' Supply .. $1.47
36 Days' Supply ... 2.69
72 Days' Supply ... 4.89
Guaranteed by Makers of Vicks VapoRub

Rectal Soreness
Get Relief New Easy Way — Sit In Comfort
Prolarmon Rectal is a quick, dependable reliever of itching, painful rectal soreness—symptoms which may also accompany piles and hemorrhoids. Brings soothing sense of comfort upon contact, forms protecting film over sore area, helps destroy infectious germs, aid Nature heal up raw, broken tissues. No oil—no grease to stain clothing. Sold on money back guarantee. Get this modern relief today . . . ask for
PROLARMON RECTAL

EASTER CARDS 10c up
We Develop and Print Films
Select Your VITAMINS Here
Every Day GREETING CARDS 5c up
May We Have Your Next Prescription

CERTAIN TOILET PREPARATIONS AND JEWELRY SUBJECT TO 10% FEDERAL TAX

REA & DERICK INC
CUT RATE STORES
CENTER SQUARE, GETTYSBURG, PA.

MANGELS-HEROLD CO., BALTIMORE, MD.

BUY AT OUR ESSO SIGN
Champion Spark Plugs
- Batteries
- Anti-Freeze
- Tire Recapping Service

Hartzell Esso Station
Lincoln Highway
East of Gettysburg
Phone 449-Z

PUBLIC SALE

Of Valuable Real Estate and Personal Property
SATURDAY, MARCH 25, 1944

The undersigned, executor of the last will and testament of Henrietta Mickley, late of the Village of Orrtanna, Adams County, Pennsylvania, will offer at public sale on the premises situate in Orrtanna, Pennsylvania, the following described real estate and personal property:

Real Estate

Tract of real estate situate in the Village of Orrtanna, improved with a 2½-story frame dwelling, summer house, good well, garage, etc.

Personal Property

Chunk stove, chairs, tables, bureaus, bed, trunk, linoleum, cabinets, carpet, cook stove, rockers, antique cherry drop-leaf table, antique bureaus, chests, and other articles too numerous to mention.

Sale will commence promptly at 1:00 p. m. Eastern War Time, when terms and conditions of sale will be made known by the undersigned.

THE GETTYSBURG NATIONAL BANK,
G. R. Thompson, Auctioneer
Swope, Brown and Swope, Attorneys
Executor

PUBLIC SALE

SATURDAY, MARCH 11
1 O'clock

Having rented my farm to my son, and will quit farming, will sell at public sale at my farm in Straban Township, along the Lincoln Highway, six miles east of Gettysburg, three miles west of New Oxford the following:

Livestock

Nine head of milk cows, consisting of Holsteins, Jerseys and Guernseys, from the first to the third calf, some will be fresh by day of sale; four head of heifers; four bulls; two head of black mares; weighing around 2800 pounds, one an extra good line leader 8 and 9 years old; sow and pigs; four springing sows, will farrow the last of April; six turkeys, five hens, one tom; forty chickens.

Farm Machinery

New Idea manure spreader, good as new; Farmer's Favorite grain drill; Massey Harris mowing machine; seven-foot Deering binder; McCormick Deering corn worker; McCormick Deering hay rake; Hoosier disc corn planter; two section spike-tooth harrow; one 14-tooth; one-horse corn worker; hay fork and pulleys; dinner bell; 25-ft. belt; land roller; block and tackle; 1935 Ford chassis; three sets lead harness; three bridles; five collars; pair check lines; two cross cut saws; two cradle scythes; brush scythe; two straw knives and hooks; two manure forks; single and double trees; breast, log and cow chains; jockey sticks.

Household Goods

Bookcase; ten-plate stove; King heater; antique trundle bed; DeLaval separator; four mantle gasoline lamp; Maytag washing machine; other articles too numerous to mention. Terms cash.

MRS. O. J. KUYKENDALL.
Clair Slaybaugh, Auct.
William Shover, Clerk.

Foods

Oleomargarine lb. 22c - 25c - 26c

Nestle's Instant
HOT CHOCOLATE
Sugar Added pkg. 5c

Kellogg's
Beans & Pork lb. can 10c
28-oz. Can 17c

Kitchen Queen
Evap. Milk 3 tall cans 29c

MRS. FILBERT'S MAYONNAISE
½-pt. jar 19c pint jar 35c

California
Pasqual Celery stalk 25c

Fancy
Eatmor Cranberries lb. 39c

for Lent
Strictly Fresh
SEA FOODS
Fish Clams
Shrimp Oysters

Stauffer's
Nifty SALTINES 19c 1-lb. box

Aunt Nellie's
Chantel Cheese pound 55c

Another Shipment
Lebanon Bologna lb. 45c

Fresh
Roasted Peanuts lb. 29c

Fresh Fruits and Vegetables

Local Stayman
Apples each 10c

Extra Large Indian River
Grapefruit 3 lbs. 29c

Just Received Another Barrel
Sauer Kraut
Bring Your Own Container

NOW VALID
GREEN STAMPS K-L-M
BROWN STAMPS Y-Z

TOKEN SYSTEM
BLUE STAMPS A8-B8-C8-D8-E8
RED STAMPS A8-B8-C8
Good for 10 points each—Each Token good for 1 Point in change

MINTER'S

NewspaperARCHIVE®

THE GETTYSBURG TIMES
(A Daily Newspaper)
18-20 Carlisle Street
Telephone—640

Published at regular intervals on each weekday by

Times and News Publishing Co.
A Pennsylvania corporation.

President.....Samuel G. Spangler
Manager.....Carl A. Baum
Editor.....Paul L. Roy

Non-partisan in Politics
Entered at the Postoffice at Gettysburg as second class matter under the Act of March 3, 1879

SUBSCRIPTION RATES
One Week (By Carrier).....12 cents
One Month (By Carrier).....50 cents
One year.....$6.00
Single copies.....Three cents

Member of the Pennsylvania Newspaper Publishers Association and the Interstate Advertising Managers' Association.

An Associated Press Newspaper
The Associated Press is exclusively entitled to the use, for re-publication, of all news dispatches credited to it or not otherwise credited in this paper and also the local news published herein.

National Advertising Representative: Fred Kimball, Incorporated, 67 W. 44th Street, New York City.

Gettysburg, Pa., March 9, 1944

An Evening Thought

Nothing can make a man truly great but being truly good, and partaking of God's holiness.—Matthew Henry.

Just Folks

FAVORS

The first is granted with a smile:
The second brings a lifted brow;
The third in just a little while
Is answered with: "Too busy now!"

Then by and by the clerk is told:
"I'm out, remember, for the day!"
The office atmosphere is cold,
Where "come again" they used to say.

And so, my boy, of favors small
I beg of you always beware.
Do not be one too quick to call
For help along life's thoroughfare.

Stand up to care as best you can.
Upon your own good strength depend.
Pay life's full tariff as a man,
And scorn to lean upon a friend.

Today's Talk

WEALTH WITHOUT MONEY

In 1907 Rudyard Kipling gave a most pungent talk to students at McGill University, Montreal. He contrasted the example of the man who sought only wealth in money with the man who sought only wealth through ideas and human service. He stated "money dominates everybody except the man who does not want money."

He advised the study of the latter man, for he possessed great power. "If more wealth be necessary to you," he said, "for purposes not your own, use your left hand to acquire it, but keep your right for your proper work in life. If you employ both arms in that game, you will be in danger of stooping; in danger, also, of losing your soul."

Thomas Edison could easily have become the richest man in the world, had he wanted to turn his inventions into personal profit, but he wasn't interested in money. He was only interested in the creation of ideas, and of their ultimate use to the peoples of the earth. That is intangible wealth — wealth that its creator shares with all mankind.

The late William Allen White was one of the wealthiest men Kansas ever created, for he shared his wealth with every inhabitant of that unique state, and had enough over to distribute to the rest of the world. Mere money had no temptation for him, as such. He was more interested in ideas and human beings.

There is more genuine wealth in the thousands of books that crowd all around me in my library than all the gold that is buried in the ground somewhere in Kentucky! Or anywhere else, for that matter.

You can't weigh out ideas, kind deeds and character in poundage. There are plenty of ways whereby a man can lose money, but the best way to personal wealth is to lose yourself in someone else's troubles, misfortunes, or joys! That is the royal way to wealth—wealth that is both permanent and eternal.

Tomorrow Mr. Adams will talk on the subject: "Behind The Dim Unknown."

French Fliers Beat Attackers Of Convoy

Algiers, March 9 (AP)—A strong force of German aircraft attacked an allied convoy off the coast of North Africa ,it was announced today, but allied airmen knocked down five of the attackers and damaged two others.

French pilots flying P-39's destroyed one Junkers-88 in the first wave and RAF Beaufighters entering the fray thereafter accounted for four more.

Algiers was alerted and a heavy anti-aircraft barrage was fired.

The Almanac

March 10—Sun rises 7:21; sets 7:01. Moon rises 7:44 p. m.
March 11—Sun rises 7:19; sets 7:02. Moon rises 8:41 p. m.

MOON PHASES
March 9—Full moon.
March 17—Last quarter.
March 24—New Moon.
March 31—First quarter.

Out Of The Past

From the Files of the Star and Sentinel and The Gettysburg Times

TWENTY YEARS AGO

Dr. Sherwood Eddy Addresses Congregation of Christ Lutheran Church: A challenge that college students live clean morally and refrain from doing those things which make for weakness of character was given from the pulpit of Christ Lutheran church by Dr. Sherwood Eddy, a world figure in Christian leadership, at the morning service Sunday.

Dr. Eddy, who came to Gettysburg under the auspices of the Gettysburg College Y. M. C. A., also spoke in Brua Chapel on Saturday evening. He was greeted by a fair-sized audience on Saturday evening, but on Sunday morning every available seat in Christ Lutheran church was occupied.

* * *

Baker-Cool: Miss Burdella S. Baker, daughter of Mr. and Mrs. Daniel Baker, of Gettysburg, and Lawrence J. Cool, son of Mr. and Mrs. Henry Cool of Fairfield, were married at a nuptial mass at 8 o'clock Monday morning by the Rev. M. Scanlon, of the Bonneauville Catholic church. The couple was attended by Mr. and Mrs. Charles Cool.

After a brief honeymoon Mr. and Mrs. Cool will reside on a farm near Bonneauville.

* * *

Sanders-Overholtzer: Miss Alice E. Overholtzer and Clarence A. Sanders, both of Fairfield, were married in a nuptial mass by the Rev. P. F. Sullivan at the Catholic church in Fairfield. The couple was attended by Miss Margaret Knox, of Gettysburg and Theodore Izer of Fairfield.

* * *

Warns Paris of British Fears: London, March 3. — An extremely frank statement by Premier MacDonald on British views of the policy pursued by France since the war is the noteworthy feature of an exchange of letters between Mr. MacDonald and Premier Poincare of France, the texts of which were made public Sunday night.

The people of England, the Prime Minister informs M. Poincare, have come to fear that France is out to ruin Germany and dominate the continent. They are apprehensive of the growth of large land and air forces in France and of the interest France is showing in the military forces of other European states.

* * *

Reelect Deardorff to Double Position: At the regular monthly meeting of the Gettysburg board of health at the fire engine house Monday evening, Erle R. Deardorff, West Middle street, was reelected secretary of the board and borough health officer at a salary for the combined positions of $30 a month.

Dr. Frank Clutz, newly-elected president of the board, called the meeting to order. Other members of the board present were Dr. H. M. Hartman, Ray Rupp, Charles K. Hartzell and Preston Hull.

* * *

Knouse Farm Sold: George H. Knouse has sold his farm at Biglerville to P. T. Gindlesperger, of Davidsville, Pennsylvania, with possession April 1. The sale was made by C. A. Heiges.

* * *

Hospital Given Fund of $1,500: The Annie M. Warner hospital here is bequeathed $1,500 by the late Mrs. Frances H. Walter, long a resident of Gettysburg, who died at her home in Baltimore Wednesday, Feb. 27, in her will filed Wednesday for probate in the Orphans' Court at Baltimore, Maryland.

The money is to be used to endow a room in memory of Cornelia L. Walter, daughter of the testatrix.

Mrs. Walter organized the Band of Hope in Gettysburg, and led in constructive work of that and other temperance organizations.

Relatives of the deceased in this section include Mrs. David Forney, Miss Hattie Krauth and President Judge D. P. McPherson.

* * *

Carl Kane Barn Is Burned near Arendtsville: Fire which broke out Friday morning about 11:30 in the barn on the farm of Carl Kane, near Arendtsville, burned the building completely to the ground, causing a loss variously estimated at between $2,000 and $4,000. The cause of the fire has not been learned.

* * *

Archbishop Hayes Is On His Way to Rome, (By Associated Press) New York, March 8—Archbishop Hayes of New York, and Mundelein, of Chicago, sailed today for Rome where they will be elevated to the cardinalate by Pope Pius XI.

* * *

Lincoln Way to Show Hunchback of Notre Dame: Following negotiations between Carl Laemmle, president of Universal Pictures Corporation and Manager "Marty" McSherry, of the Lincoln Way theater, contracts were signed for the presentation here of "The Hunchback of Notre Dame," the first four days of next week.

* * *

Personal: Master Charles Wolf entertained a number of friends at his home on York street Thursday evening, the occasion being his tenth birthday.

Miss Lillian Dougherty, Stevens street, celebrated her twelfth birthday Tuesday evening by entertaining a few of her friends.

FDR AIDS SEEK TO MEND LINES IN CONGRESS

By FRANCIS M. LE MAY

Washington, March 9 (AP)—The smoke of the peace pipe wafted up Pennsylvania avenue to Capitol Hill today as President Roosevelt's most trusted lieutenants sought to mend the breach between Congress and the White House resulting from the tax bill battle.

What appeared to be a move to restore unity within the thinned Democratic ranks developed as a prelude to another struggle in the offing—this time over continuing wartime price controls.

There were these developments:

1. Price Stabilization Director Fred M. Vinson and OPA Administrator Chester Bowles called on Senate and House leaders, and Food Administrator Marvin Jones paid a visit to the capital for chats with the lawmakers.

2. Treasury Secretary Morgenthau, who during the tax veto battle heard Democrats as well as Republicans call his aides "irresponsible theorists," went up the hill for huddles with Chairman Doughton (D-NC) of the House Ways and Means committee and George (D-Ga) of the Senate Finance committee.

"Get Acquainted"

3. Senator O'Mahoney of Wyoming, new chairman of the Democratic Senatorial Campaign committee, invited Democratic senators to "get acquainted" with officers of the party's national committee at a luncheon Friday.

4. After a conference with President Rooseelt, Executive Advisor Jonathan W. Daniels agreed to testify fully before a Senate committee about a subject on which he previously had declined to answer questions; and James L. Fly, chairman of the Federal Communications agreed to "cooperate fully" with a House committee investigation of his agency.

With the Republicans holding 210 House seats, to 216 for the Democrats, and some Democrats hostile to the administration, reports were going about that a bid might be made for bi-partisan support behind the administration's efforts to prolong the present price control act, without extensive changes, for at least a year beyond the June 30 expiration date.

Notwithstanding all the maneuvering, a bitter battle seems inevitable.

Representative Wolcott (R-Mich), ranking Republican on the House Banking committee, already has served notice he will reopen the fight over consumer food subsidies by trying to outlaw them in the price control extension bill.

MAY INDUCT 500 PAROLEES

Harrisburg, March 9 (AP)—Recommendations for a change in army regulations to permit parole of convicts directly from penal institutions into the armed forces will be drafted by a special committee and submitted to Secretary of War Stimson, Chairman Henry C. Hill of the state parole board announced today.

Hill said the committee will seek modification of present rules so that the state pardons board can grant conditional commutations to prisoners, eligible for military service, with the expectation that they will be inducted when paroled.

"As it is now," explained Hill, "the Army isn't taking men released on parole only for induction into the Army because they are ineligible to go back to civilian life." He estimated that there are some 500 men in Pennsylvania institutions who would make good soldiers although they are not yet ready for release from prisons.

"It would be much better to take these men than 500 fathers," he added.

On the committee with Major Frank J. Graff of the State Selective Service system are Herbert Smith, warden of the Eastern Penitentiary; John Claudy, warden of the Western Penitentiary; William R. Rodgers, of Pittsburgh; and Rev. Eugene Keller, head of the White Hill Industrial School for Boys.

Offered To Share Her Model Husband

Norristown, Pa., March 9 (AP)—The defense called new witnesses today in the trial of Helen M. Wucherer after the ashen faced widow had testified that she had offered to share with a brunette divorcee the "model husband" she is accused of murdering.

The state charges that Mrs. Wucherer, 44, shot School Teacher August Wucherer, 51, in their home last October 31 after learning of his friendship with 37-year-old Mrs. Marion Johnson.

In tears, Mrs. Wucherer said on the witness stand that she asked her husband to "break with" Mrs. Johnson, that he refused and that she then said:

"I'll tell you what we'll do. We'll share ourselves with you. No one will know and it may be the best thing to do."

Mrs. Wucherer, pleading temporary insanity, said her mind went blank just before Wucherer was slain.

During the first eight months of 1943, 13,740 persons were killed in traffic accidents.

Chest Colds
To Relieve Misery Rub on Tested VICKS VAPORUB

From where I sit . . .

by Joe Marsh

We had a real old-time church supper the other night. Bert Childers played the fiddle, and the ladies brought refreshments. Of course, we missed the boys who were away—but all in all it was mighty pleasant.

Only sour note was Doc McGinnis. "Shucks," says Doc, "we oughtn't to be enjoyin' ourselves when American soldiers are over there fightin' a war."

Now from where I sit, Doc's absolutely wrong. All of us are working overtime to help the war. We've got our worries and troubles. It's a mighty good thing we can relax with a little wholesome enjoyment.

And I believe it's what the men over there would have us do . . . keep up the little friendly customs they remember—like the evening get-togethers, having a glass of beer with friends, and all the little pleasures *they* look forward to enjoying.

Joe Marsh

No. 79 of a Series *Copyright, 1944, Brewing Industry Foundation*

SAVINGS
FOR WARTIME ECONOMY!

BIG "5" TABLET
For home work or school room use. Here is your chance to save on a commodity that's getting mighty scarce these days. Buy now.
2 for 5c

AIRWICK	Deodorizes Cooking Odors	69c
ENDERS	Razor With 5 Blades	49c
SCHICK	Blades, Clip of 20	69c
LYONS	Tooth Powder 50c Size	39c
DOANS	Kidney Pills Reg. 75c Size	46c
PHILLIPS	Reg. 50c Size Milk of Magnesia	31c

ZIPPER BAG
For servicemen, travelers, gym or beach. Folds flat when empty. Heavy cloth.
$3.98

"AMBASSADOR"
Toilet Tissue
Soft, white quality. 650 sheets to a roll.
3 ROLLS
17c

TWEEZERS	Chrome Plated Sturdy	49c
CURL SNAPS	A Combination Bobby & Hair Pins	10c
EXTENSION CORDS	3-Way Plug Long Cord	49c
IRON CORD	Electric Durable	49c
PERMANENT WAVE	Home Kit Complete	59c
COMIC BOOKS	Set of Four Better Kind	49c

Save On Smokes!
White Manor, pocket size .. 15c
Irish Castle, pocket size ... 25c
Prince Albert, pocket size, 2/21c
Half & Half, pocket size.. 2/21c
Union Leader, pocket size .. 8c
Sir Walter Raleigh 2/25c
Pocket Lighters (Foxhole) $1.00
Book Matches ..... 10c & 15c

When Illness Strikes . . .
You, quite naturally, leave no stone unturned in securing a competent physician, when someone in your home is ill . . . So, too, Rea & Derick pharmacists strive to fill your doctor's prescription with exacting care to insure best results for the patient.

Feel 23c 39c
THE LIQUID WAY TO SPARKLING TEETH

medium 49c
drene Shampoo large 79c

VITAMINS Plus
Gives You This Complete Vitamin Health Protection:
1. Prevents Vitamin Shortage Dangers (Vitamins A, B1, B2 or G, C, D and Niacin)
2. Helps Correct these Dietary Deficiencies
3. Helps Prevent Nutritional Anemia
9 Days' Supply .... 75¢
18 Days' Supply .. $1.47
36 Days' Supply ... 2.69
72 Days' Supply ... 4.89
Guaranteed by Makers of Vicks VaporRub

Rectal Soreness
Get Relief New Easy Way — Sit In Comfort
Prolarmon Rectal is a quick, dependable reliever of itching, painful rectal soreness — symptoms which may also accompany piles and hemorrhoids. Brings soothing sense of comfort upon contact, forms protecting film over sore area, helps destroy infectious germs, aid Nature heal up raw, broken tissues. No oil — no grease to stain clothing. Sold on money back guarantee. Get this modern relief today . . . ask for
PROLARMON RECTAL

EASTER CARDS 10c up | We Develop and Print Films | Select Your VITAMINS Here | Every Day GREETING CARDS 5c up | May We Have Your Next Prescription

CERTAIN TOILET PREPARATIONS AND JEWELRY SUBJECT TO 10% FEDERAL TAX

REA & DERICK INC
CUT RATE STORES
CENTER SQUARE, GETTYSBURG, PA.

make APPETITES sing.. swing to KING SYRUP

MANGELS-HEROLD CO., BALTIMORE, MD.

BUY AT OUR Esso SIGN
Champion Spark Plugs
- Batteries
- Anti-Freeze
- Tire Recapping Service

Hartzell Esso Station
Lincoln Highway
East of Gettysburg
Phone 449-Z

PUBLIC SALE

Of Valuable Real Estate and Personal Property
SATURDAY, MARCH 25, 1944

The undersigned, executor of the last will and testament of Henrietta Mickley, late of the Village of Orrtanna, Adams County, Pennsylvania, will offer at public sale on the premises situate in Orrtanna, Pennsylvania, the following described real estate and personal property:

Real Estate

Tract of real estate situate in the Village of Orrtanna, improved with a 2½-story frame dwelling, summer house, good well, garage, etc.

Personal Property

Chunk stove, chairs, tables, bureaus, bed, trunk, linoleum, cabinets, carpet, cook stove, rockers, antique cherry drop-leaf table, antique bureaus, chests, and other articles too numerous to mention.

Sale will commence promptly at 1:00 p. m. Eastern War Time, when terms and conditions of sale will be made known by the undersigned.

THE GETTYSBURG NATIONAL BANK,
G. R. Thompson, Auctioneer
Swope, Brown and Swope, Attorneys
Executor

PUBLIC SALE

SATURDAY, MARCH 11
1 O'clock

Having rented my farm to my son, and will quit farming, will sell at public sale at my farm in Straban Township, along the Lincoln Highway, six miles east of Gettysburg, three miles west of New Oxford the following:

Livestock

Nine head of milk cows, consisting of Holsteins, Jerseys and Guernseys, from the first to the third calf, some will be fresh by day of sale; four head of heifers; four bulls; two head of black mares; weighing around 2800 pounds, one an extra good line leader 8 and 9 years old; sow and pigs; four springing sows, will farrow the last of April; six turkeys, five hens, one tom; forty chickens.

Farm Machinery

New Idea manure spreader, good as new; Farmer's Favorite grain drill; Massey Harris mowing machine; seven-foot Deering binder; McCormick Deering corn worker; McCormick Deering hay rake; Hoosier disc corn planter; two section spike-tooth harrow; one 14-tooth; one-horse corn worker; hay fork and pulleys; dinner bell; 25-ft. belt; land roller; block and tackle; 1935 Ford chassis; three sets lead harness; three bridles; five collars; pair check lines; two cross cut saws; two cradle scythes; brush scythe; two straw knives and hooks; two manure forks; single and double trees; breast, log and cow chains; jockey sticks.

Household Goods

Bookcase; ten-plate stove; King heater; antique trundle bed; DeLaval separator; four mantle gasoline lamp; Maytag washing machine; other articles too numerous to mention. Terms cash.

MRS. O. J. KUYKENDALL.
Clair Slaybaugh, Auct.
William Shover, Clerk.

Foods

Oleomargarine lb. 22c - 25c - 26c

Nestle's Instant
HOT CHOCOLATE
Sugar Added pkg. 5c

Kellogg's
Beans & Pork lb. can 10c
28-oz. Can 17c

Kitchen Queen
Evap. Milk 3 tall cans 29c

MRS. FILBERT'S MAYONNAISE
½-pt. jar 19c pint jar 35c

California
Pasqual Celery stalk 25c

Fancy
Eatmor Cranberries lb. 39c

for Lent
Strictly Fresh
SEA FOODS
Fish Clams
Shrimp Oysters

Stauffer's
Nifty SALTINES 19c 1-lb. box

Aunt Nellie's
Chantel Cheese pound 55c

Another Shipment
Lebanon Bologna lb. 45c

Fresh
Roasted Peanuts lb. 29c

Fresh Fruits and Vegetables

Local Stayman
Apples each 10c

Extra Large Indian River
Grapefruit 3 lbs. 29c

Just Received Another Barrel
Sauer Kraut
Bring Your Own Container

NOW VALID
GREEN STAMPS K-L-M
BROWN STAMPS Y-Z

TOKEN SYSTEM
BLUE STAMPS A8-B8-C8-D8-E8
RED STAMPS A8-B8-C8
Good for 10 points each—Each Token good for 1 Point in change

MINTER'S

GRAND JURORS FREE GIRL ON MURDER COUNT

Mercer, Pa., March 9 (AP) — Blonde Janice Graham, 20-year-old farm girl was free today after a Mercer county grand jury found it had not sufficient evidence to indict her on two charges of murder in the triple slayings on the Everett Wilson farm last Oct. 7.

After one of the longest grand jury deliberations on murder charges in Mercer county history, the jurors announced late yesterday they had found a not true bill in the case of Miss Graham, arrested last week in connection with the shotgun slayings of Mrs. Katherine Wilson, 78, and Robert McKay, 70.

The grand jury had spent a day and a half hearing testimony of 22 witnesses and evidence presented by District Attorney Edwin C. Moon and Assistant Prosecutor Alvin R. Isenberg.

One Convicted

At the same time, the grand jury announced it was indicting Wilson, the farm owner, on seven counts as an absconding witness for failure to appear at the trial of William A. Morell, 20-year-old farmhand convicted last December of voluntary manslaughter in the death of Wilson's wife, Helen, 48, by strangling.

Morell was acquitted of murder in the deaths of the elder Mrs. Wilson and McKay, the verdict resulting in a state-ordered investigation which culminated in Miss Graham's arrest.

Miss Graham was free under bond on a charge of being an accessory after the fact in the three slayings. The district attorney said he could not state immediately what disposition would now be made of the accessory charge.

Trial of Wilson on the absconding witness charge probably will start next week, Moon said. Wilson also faces a hearing on a contempt of court charge March 20 growing out of his failure to appear before the grand jury that indicted Morell.

The cantaloupe first was grown in southern Asia.

Asks Prayers To Save Holy City

Boston, March 9 (AP)—William Cardinal O'Connell, Catholic archbishop of Boston and dean of the Roman Catholic hierarchy in the United States, today called upon his flock to pray that the leaders of all nations may "respect the unique sanctity of Rome and spare the Holy City."

In a pastoral letter to be read at all masses in the archdiocese Sunday, the cardinal also asked for prayers "for the welfare of our beloved Holy Father (Pope Pius XII). The letter was made public last night.

"I entreat you," the letter said, "to pray God to touch the hearts of the leaders of all nations that they may all respect the unique sanctity of Rome and spare the Holy City which for two thousand years has been the center of the spiritual life, the devotion, art and culture of the Christian world."

OCCUPATIONAL HAZARDS

Omaha—A 21-year-old safecracker told his troubles to detective Captain Harry Green. The man unsuccessfully tried to pry off a safe door with a pick axe. Next, he drove a truck up to a back entrance to try to pull the door off with a chain. The chain broke, but the door didn't budge. So he knocked the combination off the safe and was injured when the door opened so easily he tumbled backward. Then he reached inside—and found a smaller safe.

"I got disgusted and left," he said.

Can Vitamins Restore Color to GRAY HAIR?

Brunette Blonde Redhead

In tests with gray haired people, a leading housekeeping magazine, using the "anti gray hair vitamin," found 88% of those tested had some success. GRAYVITA contains the tested amount of this remarkable vitamin PLUS 450 Int. units of B_1. Get GRAYVITA now, 30 day treatment $1.50, 100 days' $4.00.

PEOPLES DRUG STORE
Gettysburg, Pa.

NEW CAR TAGS MAY HELP TO NAB CHEATERS

By JAMES MARLOW AND GEORGE ZIELKE

Washington, March 9 (AP)—The states, at least 31 of them—are sprouting out in new automobile license plates in 1944.

If you're a motorist you'll have to make a slight change in your gas ration book. This is necessary to keep the records straight.

Straight records help the government in its fight against the black market in counterfeit and stolen ration coupons.

That black market, by OPA figuring, drains off 2½ million dollars of gasoline daily and has netted the operators millions of dollars.

It is estimated that 90 per cent of the black market is in counterfeit coupons, the other 10 per cent in stolen ones.

A packet of 2,000 counterfeits, it was said at OPA, may sell for $8,000 or 25 cents a coupon.

When used coupons are turned back to the government and counterfeits are found among them, you may be called upon sometime to help track them to their source.

For instance: a crooked dealer, to cover up an illegal gas sale, may write your license number on a counterfeit coupon.

You may never have known that your regular dealer was a black marketeer. But if your license number is found on a counterfeit, the dealer may be found. This way:

If the government checks with you to explain the presence of your license number on the counterfeit, all you can do is explain where you regularly buy your gas or the places where you have bought gas.

That narrows down the search.

Your present (1943) license number already is written on your ration folder in that place where you give your name, address, and make of car.

When you get the new 1944 license plate, draw a line lightly through that 1943 license enumber on the ration folder (lightly, so it still can be read) and above it write in the new number.

Protect Coupons

You're supposed to have written your 1943 license number on each of your ration coupons already. If you haven't done it, do it now. But don't write your 1944 license on those coupons.

There are loopholes through which connivers can jump to work monkey tricks with coupons in this changeover to 1944 plates. The OPA hasn't found an airtight way to prevent them. And we won't explain them.

But what we have outlined above is what the OPA wants you to do.

These new license plates, most of them of steel although some will be of fiber-board, were made from 5,000 tons of steel allocated for the purpose by the government last June.

For 1945 plates, 8,000 tons have been set aside, no state to make more than one plate per car. Before the war the states used 20,000 tons of steel for plates.

The Army has a dental corps of 13,000 officers.

PUBLIC SALE

Saturday, March 18th 1:00 P. M.

The undersigned will offer for public sale in McKnightstown the following

Household Goods

Seven-piece veneer bedroom suite; 3/4 bed, spring and mattress; wardrobe; four-piece living room suite; six-piece kitchenette set; extension table and chairs; ice box; five-burner kerosene stove; chunk stove; Heatrola; cook stove; three Congoleum rugs; Victrola with 65 records; occasional chair; vinegar barrel; three stands; washing machine; baby buggy; kiddies' toys and accessories; fluorescent light; seven bushels potatoes and many other articles not mentioned.

Terms cash.

DONALD PEPPLE
Miller, Auctioneer.

Now Many Wear
FALSE TEETH
With More Comfort

FASTEETH, a pleasant alkaline (non-acid) powder, holds false teeth more firmly. To eat and talk in more comfort, just sprinkle a little FASTEETH on your plates. No gummy, gooey, pasty taste or feeling. Checks "plate odor" (denture breath). Get FASTEETH at any drug store.

DON'T RISK DISAPPOINTMENT

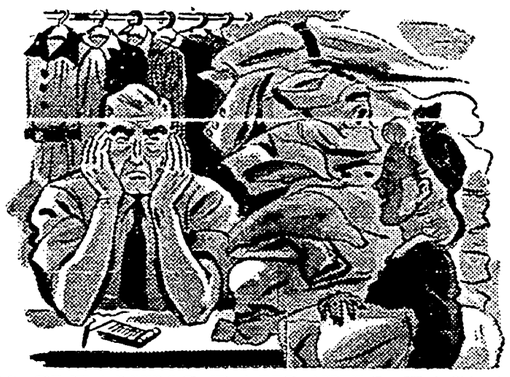

26 CLEANING DAYS 'TILL EASTER

GILBERT'S
CLEANERS
24 Chambersburg St., Gettysburg, Pa.
Closed Thursday Afternoons

Enjoy Lyon's Quality COFFEES

3 CHOICE BLENDS
to Please Your Taste
ASK YOUR GROCER
BETTER cups per pound

Keep It Alive with PAINT

Uncle Sam says:
Conserve, to Protect
with Paint!

Kem-Tone

TRADE MARK Reg. U.S. Pat. Off.

You Can Do a Room for $2.98

Kem-Tone will paint over almost any wall surface, including wallpaper. It's so easy to use, and so quick drying, that you can actually live in room one hour after kem-toning it. No odor! No after-painting muss! It's really a cinch—buy it, try it . . . TODAY.

The Kem-Tone ROLLER - KOATER 89c

Quart of KEM - TONE..... 98c

Sherwin-Williams Porch and Deck

Here's a porch and deck Paint that can really take it! It dries to a smooth, hardy weather-proof finish that stands up under scuffings and outside exposure. 3.45 GAL.

Sherwin-Williams Screen Enamel

Black screen enamel will prevent your screens from rusting. Also can be used with equal satisfaction on wooden screen frames. 45c PT.

Sherwin-Williams Semi-Lustre

Dries to a hard, semi-lustrous finish that withstands beat and abuse. Particularly nice for kitchen woodwork, cupboards, walls. Flows on evenly without leaving brush marks. 1.10 QT.

SWP

SHERWIN-WILLIAMS
HOUSE PAINT

Protect your home more thoroughly, lastingly, with America's favorite house paint! $3.25 Gallon Can

Geo. M. Zerfing

"Hardware on the Square"

GETTYSBURG, PENNSYLVANIA

All merchandise offered herein subject to withdrawal without notice, or subject to any change in point value or other rationing regulations announced after this advertisement was prepared.

Community Pure Food Stores

HOME OWNED COMMUNITY STORE

SUPERVISION P. A. & S. SMALL CO. - FRIDAY-SATURDAY, MARCH 10th-11th

THE TRICK OF THE WEEK

A quick trick with Cup Cakes: - Frost them before you bake them. Fill pans with batter, cover tops with creamed mixture of brown sugar, chopped nuts and cinnamon. Then bake.

—FLORENCE STOVER, Hellam, Penna.

$2.00 CASH
For Every TRICK OF THE WEEK Published
Send Yours to COMMUNITY STORES c/o P. A. & S. Small Co. York, Pa.

DERBY SAUCES TO ENLIVEN FLAVOR!

DERBY HOT SAUCE 5 oz. btl. 10c
DERBY STEAK SAUCE 8 oz. btl. 15c
DERBY BARBECUE SAUCE 5 oz. btl. 10c

GOLD MEDAL WHEATIES package 10c

OLD DUTCH CLEANSER 2 for 15c

SWIFT'S Chopped HAM 12 oz. tin — 5 points 35c

CRISCO . . . 1 lb. jar 26c 3 lb. jar 72c
BABY FOODS BEECH-NUT Strained 1 point 9c BEECH-NUT Chopped 2 points 2 jars 25c
CALIF. SARDINES VAN CAMP - IN SAUCE 12 points tall tin 16c
SILK FLOSS FLOUR ENRICHED 5 lb. 31c 10 lb. 59c
GRATED TUNA FISH REALLY FINE 5 points 7 oz. tin 36c
HORSESHOE RED SALMON 12 points 1 lb tin 45c

HORMEL SPAM 5 Points tin 39c
RITZ CRACKERS lb pkg. 22c
RITTER'S CATSUP 13 Pts. 8 oz. 11c

STFD. OLIVES EVEROYAL 5 oz jar 30c
PNUT CRUNCH HOLSUM 9 oz jar 17c
KING TABLE SYRUP 2 lb. jar 19c

STAUFFER'S Malt Thins lb. 28c Saltines 1 lb pkg. 18c
AUNT JEMIMA BUCKWHEAT FLOUR pkg. 16c PANCAKE FLOUR pkg. 12c
ASST. JELLIES MUSSELMAN'S 12 oz. 3 points 15c 6 points 32 oz. 32c
LEADWAY ROLLED OATS . pkg. 10c
LEADWAY CORN FLAKES . 11 oz. pkg. 9c

Seasonable Items

Clorox . . . . . qt. 17c
Boscul Tea . . . . . ¼ lb. 24c
Nabisco Bran . . . . 8 oz. pkg. 9c
Pard Dog Food . . . . 2 8 oz. 21c
Palmolive Soap 3 med. 22c 2 lg. 21c
B. V. Beef Extract . . . . jar 25c
Shredded Ralston . . . 2 pkgs. 25c
Edgemont Crackers . . . lb. 18c
20 Mule Team Borax . . . pkg. 15c
20 Mule Team Boraxo . . can 14c
McCormick's Pure Vanilla 1½ oz. 29c
Sunshine Honey Grahams . lb. 19c
Pillsbury's Enriched Farina pkg. 10c
Del Haven Seedless Raisins 4 Points pkg. 15c
Octagon Toilet Soap or Cleanser 5c

OUR PRIDE and YOUR JOY!
The Fresh COMMUNITY COFFEE
GOOD CHEER 3 TIMES A DAY
lb 27c

Canned Quality Foods

10 Corn LEADWAY CRUSHED WHITE or BANTAM No. 2 tin 14c
30 Pears GRANNY'S SALAD STYLE No. 2½ tin 29c
30 Peaches DEL MONTE SLICED CLINGS lg jar 29c
2 Diced Beets DEL MONTE jar 15c
20 Apple Sauce LEADWAY No. 2 tin 15c
8 Red Kidneys FARMER GIRL No. 2 tin 10c
4 Diced Carrots DEL MONTE jar 15c
3 Tomato Juice CANNON FCY. 18 oz. tin 11c
6 Tomato Juice CANNON FCY. 46 oz. tin 24c

HOME OWNED COMMUNITY STORE

MEMBERS

L. E. Jacobs, Hamners' Hall
Bernard H. Boyle, Emmitsburg, Maryland
M. G. Baker, Abbottstown
E. D. Bushman, Arendtsville
H. E. Meals, Gardners
Jacobs Brothers, Center Square GETTYSBURG
Roy Foulk, Two Taverns
R. D. Bream, Cashtown
Roy H. Mummert, East Berlin
R. Caroline Bucher, Aspers
Thomas Brothers, Biglerville
Howard O. Dodrer, Littlestown
J. R. Waddle, Fairfield
Smith's Store, York Springs

Pre-Easter Thrift Days AT MURPHY'S

Look Lovely . . . Keep Warm in

Slipovers and Cardigans

$2.98 and $3.98

50% Wool
50% Rayon
also
100% Wool

WOMEN'S and MISSES' SIZES 34 to 40

You'll be wrist deep in warmth and prettiness if one of these deftly knit sweaters is yours! Both are long-sleeved. Slipovers feature a round neck. Cardigans have 8 button front and grosgrain trim. In red, blossom blue, maize, beige, pink and white.

SKIRTS

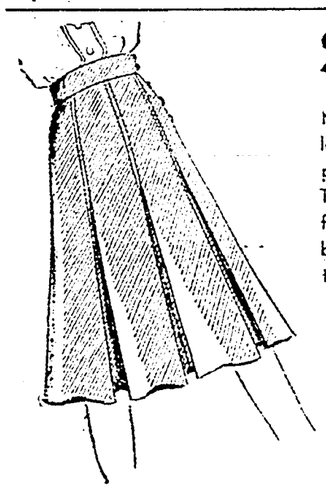

Murphy's boast a wide selection of the newest and prettiest in skirt fashions. Trim, flattering styles great for mixing and matching with blouses and sweaters. Priced to make your budget relax!

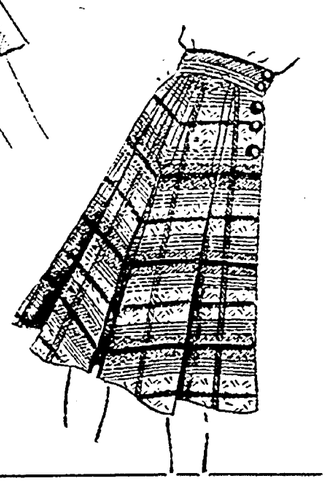

$1.98 and $2.98

Rayon Jersey Prints and Rayon and Wools in the season's smartest shades and most becoming plaids. Sizes 24 to 30.

MURPHY'S
GETTYSBURG, PA.

NEWSPAPERARCHIVE®

GRAND JURORS FREE GIRL ON MURDER COUNT

Mercer, Pa., March 9 (AP) — Blonde Janice Graham, 20-year-old farm girl was free today after a Mercer county grand jury found it had not sufficient evidence to indict her on two charges of murder in the triple slayings on the Everett Wilson farm last Oct. 7.

After one of the longest grand jury deliberations on murder charges in Mercer county history, the jurors announced late yesterday they had found a not true bill in the case of Miss Graham, arrested last week in connection with the shotgun slayings of Mrs. Katherine Wilson, 78, and Robert McKay, 70.

The grand jury had spent a day and a half hearing testimony of 22 witnesses and evidence presented by District Attorney Edwin C. Moon and Assistant Prosecutor Alvin R. Isenberg.

One Convicted

At the same time, the grand jury announced it was indicting Wilson, the farm owner, on seven counts as an absconding witness for failure to appear at the trial of William A. Morell, 20-year-old farmhand convicted last December of voluntary manslaughter in the death of Wilson's wife, Helen, 48, by strangling.

Morell was acquitted of murder in the deaths of the elder Mrs. Wilson and McKay, the verdict resulting in a state-ordered investigation which culminated in Miss Graham's arrest.

Miss Graham was free under bond on a charge of being an accessory after the fact in the three slayings. The district attorney said he could not state immediately what disposition would now be made of the accessory charge.

Trial of Wilson on the absconding witness charge probably will start next week, Moon said. Wilson also faces a hearing on a contempt of court charge March 20 growing out of his failure to appear before the grand jury that indicted Morell.

The cantaloupe first was grown in southern Asia.

Asks Prayers To Save Holy City

Boston, March 9 (AP)—William Cardinal O'Connell, Catholic archbishop of Boston and dean of the Roman Catholic hierarchy in the United States, today called upon his flock to pray that the leaders of all nations may "respect the unique sanctity of Rome and spare the Holy City."

In a pastoral letter to be read at all masses in the archdiocese Sunday, the cardinal also asked for prayers "for the welfare of our beloved Holy Father (Pope Pius XII). The letter was made public last night.

"I entreat you," the letter said, "to pray God to touch the hearts of the leaders of all nations that they may all respect the unique sanctity of Rome and spare the Holy City which for two thousand years has been the center of the spiritual life, the devotion, art and culture of the Christian world."

OCCUPATIONAL HAZARDS

Omaha—A 21-year-old safecracker told his troubles to detective Captain Harry Green. The man unsuccessfully tried to pry off a safe door with a pick axe. Next, he drove a truck up to a back entrance to try to pull the door off with a chain. The chain broke, but the door didn't budge. So he knocked the combination off the safe and was injured when the door opened so easily he tumbled backward. Then he reached inside—and found a smaller safe.

"I got disgusted and left," he said.

Can Vitamins Restore Color to GRAY HAIR?

Brunette Blonde Redhead

In tests with gray haired people, a leading housekeeping magazine, using the "anti gray hair vitamin," found 88% of those tested had some success. GRAYVITA contains the tested amount of this remarkable vitamin PLUS 450 Int. units of B_1. Get GRAYVITA now, 30 day treatment $1.50, 100 days' $4.00.

PEOPLES DRUG STORE
Gettysburg, Pa.

NEW CAR TAGS MAY HELP TO NAB CHEATERS

By JAMES MARLOW AND GEORGE ZIELKE

Washington, March 9 (AP)—The states, at least 31 of them—are sprouting out in new automobile license plates in 1944.

If you're a motorist you'll have to make a slight change in your gas ration book. This is necessary to keep the records straight.

Straight records help the government in its fight against the black market in counterfeit and stolen ration coupons.

That black market, by OPA figuring, drains off 2½ million dollars of gasoline daily and has netted the operators millions of dollars.

It is estimated that 90 per cent of the black market is in counterfeit coupons, the other 10 per cent in stolen ones.

A packet of 2,000 counterfeits, it was said at OPA, may sell for $8,000 or 25 cents a coupon.

When used coupons are turned back to the government and counterfeits are found among them, you may be called upon sometime to help track them to their source.

For instance: a crooked dealer, to cover up an illegal gas sale, may write your license number on a counterfeit coupon.

You may never have known that your regular dealer was a black marketeer. But if your license number is found on a counterfeit, the dealer may be found. This way:

If the government checks with you to explain the presence of your license number on the counterfeit, all you can do is explain where you regularly buy your gas or the places where you have bought gas.

That narrows down the search.

Your present (1943) license number already is written on your ration folder in that place where you give your name, address, and make of car.

When you get the new 1944 license plate, draw a line lightly through that 1943 license enumber on the ration folder (lightly, so it still can be read) and above it write in the new number.

Protect Coupons

You're supposed to have written your 1943 license number on each of your ration coupons already. If you haven't done it, do it now. But don't write your 1944 license on those coupons.

There are loopholes through which connivers can jump to work monkey tricks with coupons in this changeover to 1944 plates. The OPA hasn't found an airtight way to prevent them. And we won't explain them.

But what we have outlined above is what the OPA wants you to do.

These new license plates, most of them of steel although some will be of fiber-board, were made from 5,000 tons of steel allocated for the purpose by the government last June.

For 1945 plates, 8,000 tons have been set aside, no state to make more than one plate per car. Before the war the states used 20,000 tons of steel for plates.

The Army has a dental corps of 13,000 officers.

PUBLIC SALE

Saturday, March 18th ,1:00 P. M.

The undersigned will offer for public sale in McKnightstown the following

Household Goods

Seven-piece veneer bedroom suite; ¾ bed, spring and mattress; wardrobe; four-piece living room suite; six-piece kitchenette set; extension table and chairs; ice box; five-burner kerosene stove; chunk stove; Heatrola; cook stove; three Congoleum rugs; Victrola with 65 records; occasional chair; vinegar barrel; three stands; washing machine; baby buggy; kiddies' toys and accessories; fluorescent light; seven bushels potatoes and many other articles not mentioned.

Terms cash.

DONALD PEPPLE
Miller, Auctioneer.

Now Many Wear
FALSE TEETH
With More Comfort

FASTEETH, a pleasant alkaline (non-acid) powder, holds false teeth more firmly. To eat and talk in more comfort, just sprinkle a little FASTEETH on your plates. No gummy, gooey, pasty taste or feeling. Checks "plate odor" (denture breath). Get FASTEETH at any drug store.

DON'T RISK DISAPPOINTMENT

26 CLEANING DAYS 'TILL EASTER

GILBERT'S
CLEANERS
24 Chambersburg St., Gettysburg, Pa.
Closed Thursday Afternoons

Enjoy Lyon's Quality COFFEES

3 CHOICE BLENDS
to Please Your Taste
ASK YOUR GROCER
BETTER cups per pound

Keep It Alive with PAINT

Uncle Sam says:
Conserve, to Protect
with Paint!

Kem-Tone
TRADE MARK Reg. U.S. Pat. Off.

You Can Do a Room for $2.98

Kem-Tone will paint over almost any wall surface, including wallpaper. It's so easy to use, and so quick drying, that you can actually live in room one hour after kem-toning it. No odor! No after-painting muss! It's really a cinch—buy it, try it . . . TODAY.

The Kem-Tone ROLLER - KOATER 89c
Quart of KEM - TONE 98c

Sherwin-Williams Porch and Deck

Here's a porch and deck Paint that can really take it! It dries to a smooth, hardy weather-proof finish that stands up under scuffings and outside exposure. 3.45 GAL.

Sherwin-Williams Screen Enamel

Black screen enamel will prevent your screens from rusting. Also can be used with equal satisfaction on wooden screen frames. 45c PT.

Sherwin-Williams Semi-Lustre

Dries to a hard, semi-lustrous finish that withstands heat and abuse. Particularly nice for kitchen woodwork, cupboards, walls. Flows on evenly without leaving brush marks. 1.10 QT.

SWP
SHERWIN-WILLIAMS
HOUSE PAINT

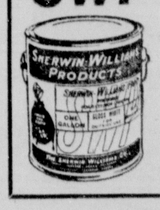

Protect your home more thoroughly, lastingly, with America's favorite house paint!

$3.25 Gallon Can

Geo. M. Zerfing
"Hardware on the Square"
GETTYSBURG, PENNSYLVANIA

All merchandise offered herein subject to withdrawal without notice, or subject to any change in point value or other rationing regulations announced after this advertisement was prepared.

Community Pure Food Stores
HOME OWNED COMMUNITY STORE

THE TRICK OF THE WEEK

A quick trick with Cup Cakes: - Frost them before you bake them. Fill pans with batter, cover tops with creamed mixture of brown sugar, chopped nuts and cinnamon. Then bake.

—FLORENCE STOVER,
Hellam, Penna.

$2.00 CASH
For Every TRICK OF THE WEEK Published
Send Yours to COMMUNITY STORES c/o P. A. & S. Small Co. York, Pa.

SUPERVISION P. A. & S. SMALL CO. - FRIDAY-SATURDAY, MARCH 10th-11th

DERBY SAUCES TO ENLIVEN FLAVOR!

DERBY HOT SAUCE 5 oz. btl. 10c
DERBY STEAK SAUCE 8 oz. btl. 15c
DERBY BARBECUE SAUCE 5 oz. btl. 10c

GOLD MEDAL WHEATIES package 10c

OLD DUTCH CLEANSER 2 for 15c

SWIFT'S Chopped HAM 12 oz. tin — 5 points 35c

CRISCO . . . 1 lb. jar 26c 3 lb. jar 72c
BABY FOODS BEECH-NUT Strained 1 point 9c BEECH-NUT Chopped 2 points 2 jars 25c
CALIF. SARDINES VAN CAMP - IN SAUCE 12 points lg tin 16c
SILK FLOSS FLOUR ENRICHED 5 lb. 31c 10 lb. 59c
GRATED TUNA FISH REALLY FINE 5 points 7 oz. tin 36c
HORSESHOE RED SALMON 12 points 1 lb. tin 45c

HORMEL SPAM 5 Points tin 39c
RITZ CRACKERS lb. pkg. 22c
RITTER'S CATSUP 13 Pts. 8 oz. 11c

STFD. OLIVES EVEROYAL 5 oz. jar 30c
PNUT CRUNCH HOLSUM 9 oz. jar 17c
KING TABLE SYRUP 2 lb. jar 19c

STAUFFER'S Malt Thins lb. 28c Saltines 1 lb. pkg. 18c
AUNT JEMIMA BUCKWHEAT FLOUR pkg 16c PANCAKE FLOUR pkg 12c
ASST. JELLIES MUSSELMAN'S 12 oz. 3 points 15c 6 points 32 oz. 32c
LEADWAY ROLLED OATS . pkg. 10c
LEADWAY CORN FLAKES . 11 oz. pkg 9c

Seasonable Items

Clorox	qt.	17c
Boscul Tea	¼ lb.	24c
Nabisco Bran	8 oz. pkg.	9c
Pard Dog Food	2 8 oz.	21c
Palmolive Soap	3 med. 22c 2 lg.	21c
B. V. Beef Extract	jar	25c
Shredded Ralston	2 pkgs.	25c
Edgemont Crackers	lb.	18c
20 Mule Team Borax	pkg.	15c
20 Mule Team Boraxo	can	14c
McCormick's Pure Vanilla	1½ oz.	29c
Sunshine Honey Grahams	lb.	19c
Pillsbury's Enriched Farina	pkg.	10c
Del Haven Seedless Raisins	4 Points pkg.	15c
Octagon Toilet Soap or Cleanser		5c

OUR PRIDE and YOUR JOY!

The Fresh
COMMUNITY COFFEE
GOOD CHEER 3 TIMES A DAY
lb 27c

canned Quality Foods

10 Corn LEADWAY CRUSHED WHITE or BANTAM No. 2 tin 14c
30 Pears GRANNY'S SALAD STYLE No. 2½ tin 29c
30 Peaches DEL MONTE SLICED CLINGS lg jar 29c
2 Diced Beets DEL MONTE jar 15c
20 Apple Sauce LEADWAY No. 2 tin 15c
8 Red Kidneys FARMER GIRL No. 2 tin 10c
4 Diced Carrots DEL MONTE jar 15c
3 Tomato Juice CANNON FCY. 18 oz. tin 11c
6 Tomato Juice CANNON FCY. 46 oz. tin 24c

HOME OWNED COMMUNITY STORE

MEMBERS

L. E. Jacobs, Hammers' Hall
Bernard H. Boyle, Emmitsburg, Maryland
M. G. Baker, Abbottstown
E. D. Bushman, Arendtsville
H. E. Meals, Gardners
Jacobs Brothers, Center Square
GETTYSBURG
Roy Foulk, Two Taverns
R. D. Bream, Cashtown
Roy H. Mummert, East Berlin
R. Caroline Bucher, Aspers
Thomas Brothers, Biglerville
Howard O. Dodrer, Littlestown
J. R. Waddle, Fairfield
Smith's Store, York Springs

Pre-Easter Thrift Days at MURPHY'S

Look Lovely . . . Keep Warm in
Slipovers and Cardigans

$2.98 and $3.98

50% Wool
50% Rayon
also
100% Wool

WOMEN'S and MISSES' SIZES 34 to 40

You'll be wrist deep in warmth and prettiness if one of these deftly knit sweaters is yours! Both are long-sleeved. Slipovers feature a round neck. Cardigans have 8 button front and grosgrain trim. In red, blossom blue, maize, beige, pink and white.

SKIRTS

Murphy's boast a wide selection of the newest and prettiest in skirt fashions. Trim, flattering styles great for mixing and matching with blouses and sweaters. Priced to make your budget relax!

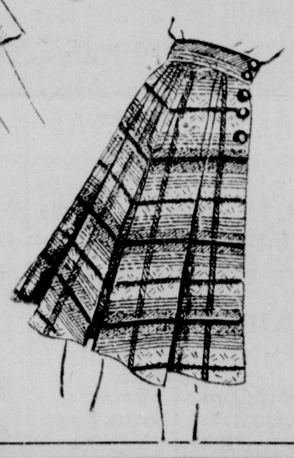

$1.98 and $2.98

Rayon Jersey Prints and Rayon and Wools in the season's smartest shades and most becoming plaids. Sizes 24 to 30.

MURPHY'S
GETTYSBURG, PA.

LAST DAY! Wally BROWN Alan CARNEY "Rookies in Burma"
and "The City That Stopped Hitler"

WARNER BROS. MAJESTIC GETTYSBURG

Tomorrow & Saturday
Features Friday 2:25, 7:20, 9:20
Saturday
1:20, 3:20, 5:20, 7:20, 9:25

The New Sons of the Navy . . . IN ACTION!

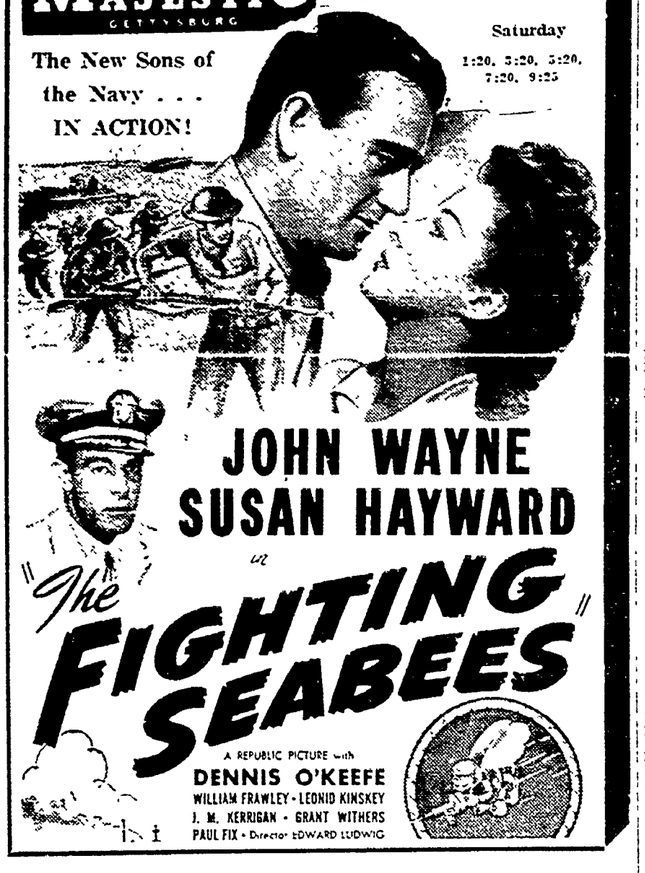

JOHN WAYNE
SUSAN HAYWARD
in
"The FIGHTING SEABEES"

A REPUBLIC PICTURE with
DENNIS O'KEEFE
WILLIAM FRAWLEY • LEONID KINSKEY
J. M. KERRIGAN • GRANT WITHERS
PAUL FIX • Director EDWARD LUDWIG

SELL NOW

I Will Pay For Low Mileage Cars
With Good Tires

1941 Olds., Buick, Pontiac, Chrysler, Dodge, Che., Sedan
Up to $1,200.00

1940 Olds., Buick, Pontiac, Chrysler, Dodge, Che., Sedan
Up to $1,000.00

1939 Olds., Buick, Pontiac, Chrysler, Dodge, Che., Sedan
Up to $750.00

1938 Olds., Buick, Pontiac, Chrysler, Dodge, Che., Sedan
Up to $600.00

1937 Olds., Buick, Pontiac, Chrysler, Dodge, Che., Sedan
Up to $450.00

1941 Chevrolet or Plymouth Special Deluxe $1,100.00
OTHER MAKES AND MODELS IN PROPORTION

45 Used Cars for Sale

Bring Your Car to

GLENN L. BREAM
Oldsmobile—Cadillac
100 BUFORD AVENUE

AT
HELEN-KAY SHOP
WHERE EVERYTHING FOR SPRING IS NOW ON DISPLAY

Gabardines! Checks! Tweeds! Plaids! Chalk-stripes! "Soft" Suits!

See this marvelous collection of "go-everywhere" double-duty suits today. All are impeccably tailored of the finest fabrics—all precision detailed. Choose from checks, glen plaids, chalk-stripe and satin bound tailleurs, saddle-stitched gabardines and scores of others. Styles to flatter every figure—each a sound fashion investment. Love their duration durability, their lasting good looks—you'll practically live in them from now on.

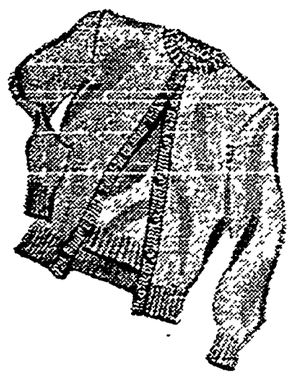

Smart cotton knits, wool mixtures in a host of styles and colors.

The sweater girl takes over for Spring too! She chooses new novelty knits—true-blue classics that match up wonderfully with skirts slacks!

HELEN-KAY SHOP
MYRTLE CULLISON LeVAN, Prop.
CHAMBERSBURG ST. GETTYSBURG, PA.

RADIO PROGRAMS

THURSDAY

660k-WEAF-454M

4:00-Backstage
4:15-Stella Dallas
4:30-Lorenzo Jones
4:45-Widder Brown
5:00-Sketch
5:15-Portia
5:30-Plain Bill
5:45-Front Page
6:00-News
6:15-Serenade
6:30-Sports
6:45-L. Thomas
7:00-Waring Orch.
7:15-News
7:30-Bob Burns
8:00-Fannie Brice
8:30-Aldrichs
9:00-Bing Crosby
9:30-Jack Haley
10:00-Abb., Costello
10:30-March of Time
11:00-News
11:15-R. Harkness
11:30-Music

710k-WOR-422M

4:00-Rambling
4:30-Full Speed
5:00-Uncle Don
5:15-A. Andrews
5:30-Chick-Carter
5:45-Superman
6:00-S. Moseley
6:15-I. Carpenter
6:30-News
6:45-Sports
7:00-F. Lewis
7:15-Victory
7:30-Confidentially
7:45-Answer Man
8:00-P. Schubert
8:15-F. Oursler
8:30-Drama
9:00-News
9:15-Believe It
9:30-F. Valentino
10:00-News
10:15-D. Carnegie
10:30-Symphonette
11:00-News
11:30-Auld Orch.

770k-WJZ-685M

4:00-Frolics
4:30-News
4:45-"Sea Hound"
5:00-Hop Harrigan
5:15-Dick Tracy
5:30-J. Armstrong
5:45-Cap. Midnight
6:00-News
6:15-Terry
6:30-Stories
6:45-H. Taylor
7:00-J. Stopak
7:30-Income Tax
7:45-D. Courtney
8:00-News
8:15-Lum, Abner
8:30-Town Meet
9:30-Spot Bands
10:00-R. Swing
10:15-Talk
10:30-Drama
11:00-News
11:15-S. Marlowe
11:30-Lombardo Or.

880k-WABC-675M

4:00-Matinee
4:30-Off Record
4:45-Scott Orch.
5:00-Fun
5:30-Landt Trio
5:45-Women
6:00-News
6:15-Dogs
6:30-Vocalist
6:45-World Today
7:00-Mystery
7:15-James Orch
7:30-"Mr. Keen"
8:00-Drama
8:30-Death Valley
9:00-Major Bowes
9:30-Dinah Shore
10:00-Navy Program
10:30-Vocalist
11:00-News
11:15-Joan Brooks
11:30-Viva America

FRIDAY

660k-WEAF-454M

8:00 a.m.-News
8:15-R. Dumke
8:30-News
8:45-Romances
9:00-Variety
9:30-A. Hawley
9:45-Stories
10:00-L. Lewton
10:15-E. St. John
10:30-Helpmate
10:45-Vocalist
11:00-Road of Life
11:15-Vic and Sade
11:30-The Brave
11:45-David Harum
12:00-News
12:15-Music
12:30-Marine Band
1:00-M. McBride
1:15-News
2:00-Guiding Light
2:15-Children
2:30-World Light
2:45-R. Crocker
3:00-Woman
3:15-Ma Perkins
3:30-P. Young
3:45-Happiness
4:00-Backstage
4:15-Stella Dallas
4:30-Lorenzo Jones
4:45-Widder Brown
5:00-Girl Marries
5:15-Portia
5:30-Plain Bill
5:45-Front Page
6:00-News
6:15-Serenade
6:15-L. Thomas
7:00-Waring Orch.
7:15-News
7:30-Roth Orch.
7:45-E. St. John
8:00-L. Manners
8:30-Hit Parade
9:00-Waltz Time
9:30-Funny People
10:00-Amos, Andy
10:30-Sports
10:45-Marvin Jones
11:00-News
11:15-R. Harkness
11:30-Smith Orch.

710k-WOR-422M

8:00 a.m.-News
8:15-Breakfast
9:00-Health
9:15-L. Sherwood
9:30-A. McCain
10:00-News
10:15-B. Beatty
11:00-News
11:15-Neighbors
11:30-Quiz
11:45-Your Idea
12:00-News
12:15-Melodies
12:30-News
12:45-Juke Box
1:00-News
1:15-Jack Berch
1:30-Lopez Orch.
1:45-Barta Orch.
2:00-M. Deane
2:30-News
2:45-Vocalist
3:00-Black Castle
3:15-First Love
3:30-Food Forum
4:00-News
4:15-Rambling
4:30-Stanley Or.
5:00-Uncle Don
5:15-A. Andrews
5:30-Chick Carter
5:45-Superman
6:00-S. Moseley
6:15-I. Carpenter
6:30-News
6:45-Sports
7:00-News
7:15-Insider
7:30-Keep Ahead
8:00-C. Brown
8:15-F. Oursler
8:30-Opportunity
9:00-G. Heatter
9:15-Believe It
9:30-Double
10:00-Boxing
11:00-News
11:30-Dance Orch.

770k-WJZ-685M

8:00 a.m.-Kibitzers
8:30-N. Craig
9:00-B'kfast Club
10:00-Sweet River
10:15-News
10:30-Institute
10:45-Listening
11:00-Sardi's
11:30-News
11:45-Fun
12:00-Trio
12:15-Home Girl
12:30-Farm, Home
12:45-Gardens
1:00-Baukhage
1:15-Exchange
1:45-Bible
2:00-News
2:15-Mystery Chef
2:30-Ladies
3:00-M. Downey
3:15-True Story
3:45-Neighbors
4:00-Blue Frolics
4:30-News
4:45-'Sea Hound'
5:00-Hop Harrigan
5:15-Dick Tracy
5:30-J. Armstrong
5:45-Cap. Midnight
6:00-News
6:15-Terry
6:30-Stories
6:45-H. Taylor
7:00-Drama
7:30-Love Ranger
8:00-News
8:15-Parkers
8:30-Your Navy
9:00-Gangbusters
9:30-Spot Bands
10:00-News
10:15-Talk
10:30-Letter
10:45-Ride Contest
11:00-News
11:15-Vocalist
11:30-Frolics

880k-WABC-675M

8:00 a.m.-News
8:15-Music
8:30-Shopping
8:45-M. Arlen
9:00-News
9:15-This World
9:45-I. Hewsom
10:00-Valiant Lady
10:15-Kitty Foyle
10:30-Open Door
10:45-Bachelor's
11:00-Honeymoon
11:15-2nd Husband
11:30-Horizon
11:45-Aunt Jenny
12:00-Kate Smith
12:15-Big Sister
12:30-Helen Trent
12:45-Our Gal Sun.
1:00-Beautiful Life
1:15-Ma Perkins
1:30-News
1:45-Goldbergs
2:00-Dr. Malone
2:15-J. Jordan
2:30-We Love
2:45-P. Mason
3:00-Mary Marlin
3:15-News
3:30-Now, Forever
3:45-This Life
4:00-Matinee
4:30-Off Record
4:45-Scott Orch.
5:00-Fun
5:30-Landt Trio
5:45-Women
6:00-News
6:15-Murray Or.
6:30-J. Sullivan
6:45-World Today
7:00-Mystery
7:15-Dateline
7:30-Broadway
8:00-Kate Smith
8:30-Tom Howard
9:30-Brewster Boy
10:00-J. Durante
10:30-Canteen
11:00-News
11:15-Jack Smith

PUBLIC SALE

Friday, March 17th, 1:00 P. M.
Machinery

Intending to quit farming, I will offer at Public Sale on the farm known as the Stevens estate and the former Mills farm 3½ miles from Gettysburg, 4/10 mile off the Hanover road leading from Hanover road to Baltimore pike the following:

F-12 Farmall tractor, rubber all around; 2 row cultivator for same, Little Wonder 12" tractor plow; three section spring harrow; double row corn planter; eight hoe Superior grain drill; Deering Ideal mower; Deering binder; McCormick Deering manure spreader; John Deere solid bottom hay loader used very little; land roller; set hay carriages; bob sled; hay fork and pulleys; 150 ft. hay rope; steelyard gate; 190-ft yard fence; chains of many kinds including some for corn binder; two horse wagon; 500 chick size brooder stove with pipe; single trees and double trees; two sets front gears, collars and bridles; 50 gallon drum with spigot; chicken feeders and fountains; manure and pitch fork; single row one horse cultivator; pump jack; wood saw, frame and belt, and many other articles.

Guernsey cow carrying fourth calf

Household Goods

Imitation leather three piece davenport suite; glass jars; stone crocks; chunk stove and pipe; baby high chair; reed chair; glass gallon jugs; two single beds; baking oven for Kerosene stove and other articles.

CHARLES E. SMITH
J. B. Zimmerman: Auct.
L. U. Collins: Clerk

SPORADIC LABOR TURNOVER IN '43 HIGHER THAN '42

By JAMES MARLOW AND GEORGE ZIELKE

Washington, March 9 (AP)—The number of persons who left their war jobs in 1943—by quitting or being fired, drafted or laid off for lack of work—increased over 1942 by less than 1 per cent.

This figure, based on a labor turnover study by the office of war information, is for the country as a whole. It looks mild. Mixed up in it is a story involving some vital war centers.

Government officials are worried and puzzled and are trying to find the causes for the turnover in places like the San Francisco bay area and Baltimore.

In the latter place the war manpower commission was supposed to have set up one of its smoothest job control programs to keep workers on the job.

Many Explanations

Two OWI and WMC officials offered the following as part of the explanation but not all:

Some workers, thinking the war is about over, have gone hunting jobs that won't end with the war. Others, seeing the father draft operating and expecting to be called, took their families back home to leave them there for the duration. Others, fearing the father draft, went off seeking a farm job that carried draft deferment.

In the San Francisco bay area a shift in the type of ship construction meant a lay-off till the changeover could be accomplished. Workers left the area for jobs elsewhere. One AFL metal union lost 7,000 members in three months.

Baltimore Turnover

In Baltimore 109,000 workers were hired in the last six months of 1943 but at year's end the net gain, because of the tremendous turnover, was 600 workers.

Last month about 4,300 workers arrived in Baltimore. The same number left. The average number of workers arriving there in 1943 was 5,000 monthly and the average number leaving was 3,000 to 4,000 monthly but now arrivals only equal departures.

There are other important war centers hamstrung by the turnover. Pascagoula, Miss., for example. That Gulf coast shipbuilding center, a sleepy town before the war, is a boom-town now where living is crowded and the work hard. It was one of the highest "quit" rates in the nation.

Three Reasons

OWI offers these reasons for the turnover there: Living conditions, competition from other labor markets, wage differentials between industries and plants within the area, working conditions and working hours.

Yet, while one town may be begging for workers, a shutdown in another may throw thousands into unemployment. A war plant shut down in Tulsa, Okla., threw 3,700 people out of work in December.

But there was no great need for workers in the other plants there.

The lumber industries report almost 28,000 women workers today as compared with around 8,000 just before the war.

Chritzman's JEWELER
Gettysburg, Penna.

Square Dance
Firemens' Hall
CASHTOWN
Saturday, March 11th
Benefit
CASHTOWN FIRE COMPANY

Relief At Last For Your Cough

Creomulsion relieves promptly because it goes right to the seat of the trouble to help loosen and expel germ laden phlegm, and aid nature to soothe and heal raw, tender, inflamed bronchial mucous membranes. Tell your druggist to sell you a bottle of Creomulsion with the understanding you must like the way it quickly allays the cough or you are to have your money back.

CREOMULSION
for Coughs, Chest Colds, Bronchitis

Large Community Sale

TUESDAY, MARCH 14, 1944
12:30 P. M.

In Tyrone Township, formerly the Bert Feeser farm, one mile north of New Chester, the following:

One pair fine horses, coming eight years old, work wherever hitched.

16 Head of Cattle

Eight milk cows some with calves by side, some calves just sold off and others soon fresh; seven stock bulls and a small bull; 10-month-old heifer.

75 Head of Hogs

Ranging from 35 to 70 pounds.
Fifty laying hens.

Farming Implements

Farmall tractor F-14 on good rubber, A-1 condition; John Deere tractor plow, 12-in. bottom; seven-foot cut McCormick binder; John Deere mower, five-foot cut; eight-hoe grain drill, in good condition; New Idea manure spreader, in good condition; wagon with bed; hay rake; harrows; plows; single cultivator; land roller; fodder shredder; four-wheel trailer for back of car; Ford pickup truck, 1931 model; 1¾ H.P Iowa gas engine; two pump jacks; hay fork, rope and pulley like new; drill press; single, double and triple trees and many other articles too numerous to mention.

Terms cash.
Paul E. Miller, Auctioneer
Shimmel and Moul, Clerks
Refreshment stand rights reserved.

King Of Hoboes Scores Railroads

Buffalo N. Y. March 9 (AP)—Jeff Davis, king of the hoboes, has a complaint to make about traveling conditions.

He arrived here weary yesterday, having ridden in a deluxe coach from Chicago.

"It was terrible, simply terrible," said Jeff. "The coach was either too hot or too cold. You couldn't get a seat—I always gave mine to a soldier—and when you weren't standing you were sitting or lying in the aisle.

"Give me the good old days when a 'bo could ride the rods in comfort," he said.

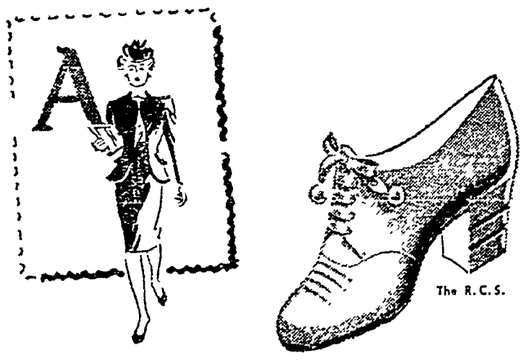

ESSENTIAL TRANSPORTATION

Keep your step young and tireless in

RED CROSS SHOES

GOLD

After all, feet were *made* for walking, weren't they? And Gold Cross Shoes are made to keep you swinging along through busy days with a schoolgirl stride. Young, light-stepping, wonderfully fitting . . . and built for kind-to your coupon mileage.

Famous for over 50 years as Red Cross Shoes . . . Unchallenged value at $6.95

Newswanger's
2 East Market Street
YORK, PA.
Open Fridays 12:00 Noon to 9:00 P. M.

With Great Pride . . ROYAL JEWELERS
introduces an economical new

Bridal Ensemble . . .

For young couples
IN LOVE

6 SPARKLING DIAMONDS
in 14KT. Gold
MATCHED RINGS
both for just
$57.50
$1.25 A WEEK

The ideal rings for couples just starting out. We offer appropriate beauty and quality, economically priced on terms that make paying easy. Choose with the utmost confidence.

BRING "HER" TO SEE THESE RINGS SHE'LL BE THRILLED!

OPEN AN ACCOUNT NOW! NO RED TAPE

After regulation down payment pay as little as $1.25 WEEKLY

11 STORES
LOCATED AT
Harrisburg, Millersburg, Lewistown, Lebanon, York, Hanover, Gettysburg, Chambersburg, Pottstown, Pa., Frederick, Md., Martinsburg, W. Va.

ROYAL JEWELERS
JUST 3 MINUTES TO OPEN AN ACCOUNT

Open Fri. and Sat. Evenings
26 CARLISLE ST.
Open Fri. and Sat. Evenings

This Year Your Red Cross Dollars Serve Your Own Sons and Brothers!

GIVE . . . more than ever before . . . for the Red Cross is at their side, and the Red Cross is you.

GIVE MORE IN '44

RED CROSS WAR FUND

H. EARL PITZER
ASPERS, PENNA.

NEWSPAPER ARCHIVE®

LAST DAY! Wally BROWN Allen CARNEY "Rookies in Burma" and "The City That Stopped Hitler"

MAJESTIC WARNER BROS. GETTYSBURG

Tomorrow & Saturday
Features Friday 2:25, 7:20, 9:20
Saturday 1:20, 3:20, 5:20, 7:20, 9:25

The New Sons of the Navy . . . IN ACTION!

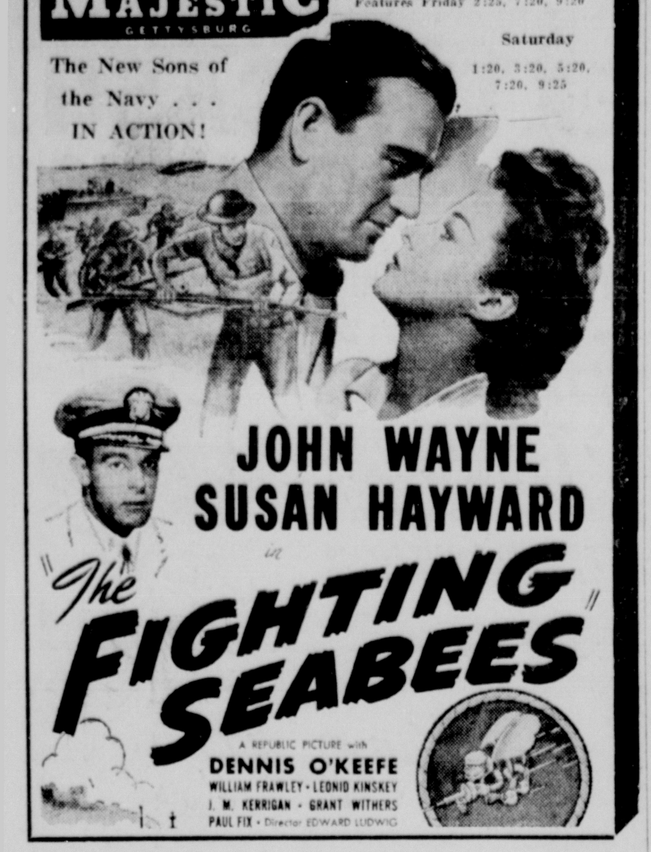

JOHN WAYNE
SUSAN HAYWARD
in
"The FIGHTING SEABEES"

A REPUBLIC PICTURE with
DENNIS O'KEEFE
WILLIAM FRAWLEY • LEONID KINSKEY
J. M. KERRIGAN • GRANT WITHERS
PAUL FIX • Director EDWARD LUDWIG

SELL NOW

I Will Pay For Low Mileage Cars
With Good Tires

1941 Olds., Buick, Pontiac, Chrysler, Dodge, Chc., Sedan
Up to $1,200.00

1940 Olds., Buick, Pontiac, Chrysler, Dodge, Chc., Sedan
Up to $1,000.00

1939 Olds., Buick, Pontiac, Chrysler, Dodge, Chc., Sedan
Up to $750.00

1938 Olds., Buick, Pontiac, Chrysler, Dodge, Chc., Sedan
Up to $600.00

1937 Olds., Buick, Pontiac, Chrysler, Dodge, Chc., Sedan
Up to $450.00

1941 Chevrolet or Plymouth Special Deluxe $1,100.00
OTHER MAKES AND MODELS IN PROPORTION

45 Used Cars for Sale

Bring Your Car to
GLENN L. BREAM
Oldsmobile—Cadillac
100 BUFORD AVENUE

AT
HELEN-KAY SHOP
WHERE EVERYTHING FOR SPRING IS NOW ON DISPLAY

Gabardines! Checks! Tweeds! Plaids!
Chalk-stripes! "Soft" Suits!

See this marvelous collection of "go-everywhere" double-duty suits today. All are impeccably tailored of the finest fabrics—all precision detailed. Choose from checks, glen plaids, chalk-stripe and satin bound tailleurs, saddle-stitched gabardines and scores of others. Styles to flatter every figure—each a sound fashion investment. Love their duration durability, their lasting good looks—you'll practically live in them from now on.

Smart cotton knits, wool mixtures in a host of styles and colors.

The sweater girl takes over for Spring too! She chooses new novelty knits — true-blue classics that match up wonderfully with skirts, slacks!

HELEN-KAY SHOP
MYRTLE CULLISON LeVAN, Prop.
CHAMBERSBURG ST. GETTYSBURG, PA.

RADIO PROGRAMS

THURSDAY

660k-WEAF-454M

4:00-Backstage
4:15-Stella Dallas
4:30-Lorenzo Jones
4:45-Widder Brown
5:00-Sketch
5:15-Portia
5:30-Plain Bill
5:45-Front Page
6:00-News
6:15-Serenade
6:30-Sports
6:45-L. Thomas
7:00-Waring Orch.
7:15-News
7:30-Bob Burns
8:00-Fannie Brice
8:30-Aldrichs
9:00-Bing Crosby
9:30-Jack Haley
10:00-Abb., Costello
10:30-March of Time
11:00-News
11:15-R. Harkness
11:30-Music

710k-WOR-422M

4:00-Rambling
4:30-Full Speed
5:00-Uncle Don
5:15-A. Andrews
5:30-Chick Carter
5:45-Superman
6:00-S. Moseley
6:15-I. Carpenter
6:30-News
6:45-Sports
7:00-F. Lewis
7:15-Victory
7:30-Confidentially
7:45-Answer Man
8:00-P. Schubert
8:15-F. Oursler
8:30-Drama
9:00-News
9:15-Believe It
9:30-F. Valentino
10:00-News
10:15-D. Carnegie
10:30-Symphonette
11:00-News
11:30-Auld Orch.

770k-WJZ-685M

4:00-Frolics
4:30-News
4:45-"Sea Hound"
5:00-Hop Harrigan
5:15-Dick Tracy
5:30-J. Armstrong
5:45-Cap. Midnight
6:00-News
6:15-Terry
6:30-Stories
6:45-H. Taylor
7:00-J. Stopak
7:30-Income Tax
7:45-D. Courtney
8:00-News
8:15-Lum. Abner
8:30-Town Meet
9:30-Spot Bands
10:00-R. Swing
10:15-Talk
10:30-Drama
11:00-News
11:15-S. Marlowe
11:30-Lombardo Or.

880k-WABC-675M

4:00-Matinee
4:30-Off Record
4:45-Scott Orch.
5:00-Fun
5:30-Landt Trio
5:45-Women
6:00-News
6:15-Dogs
6:30-Vocalist
6:45-World Today
7:00-Mystery
7:15-James Orch.
7:30-"Mr. Keen"
8:00-Drama
8:30-Death Valley
9:00-Major Bowes
9:30-Dinah Shore
10:00-Navy Program
10:30-Vocalist
11:00-News
11:15-Joan Brooks
11:30-Viva America

FRIDAY

660k-WEAF-454M

8:00 a.m.-News
8:15-R. Dumke
8:30-News
8:45-Romances
9:00-Variety
9:30-A. Hawley
9:45-Stories
10:00-L. Lewton
10:15-R. St. John
10:30-Helpmate
10:45-Vocalist
11:00-Road of Life
11:15-Vic and Sade
11:30-The Brave
11:45-David Harum
12:00-News
12:15-Music
12:30-Marine Band
1:00-M. McBride
1:00-News
2:00-Guiding Light
2:15-Children
2:30-World Light
2:45-B. Crocker
3:00-Woman
3:15-Ma Perkins
3:30-P. Young
3:45-Happiness
4:00-Backstage
4:15-Stella Dallas
4:30-Lorenzo Jones
4:45-Widder Brown
5:00-Girl Marries
5:15-Portia
5:30-Plain Bill
5:45-Front Page
6:00-News
6:15-Serenade
6:45-L. Thomas
7:00-Waring Orch.
7:15-News
7:30-Roth Orch.
7:45-R. St. John
8:00-L. Manners
8:30-Hit Parade
9:00-Waltz Time
9:30-Funny People
10:00-Amos, Andy
10:30-Sports
10:45-Marvin Jones
11:00-News
11:15-R. Harkness
11:30-Smith Orch.

710k-WOR-422M

8:00 a.m.-News
8:15-Breakfast
9:00-Health
9:15-L. Sherwood
9:30-A. McCain
10:00-News
10:15-B. Beatty
11:00-News
11:15-Neighbors
11:30-Quiz
11:45-Your Idea
12:00-News
12:15-Melodies
12:30-News
12:45-Juke Box
1:00-News
1:15-Jack Berch
1:30-Lopez Orch.
1:45-Bartal Orch.
2:00-M. Deane
2:30-News
2:45-Vocalist
3:00-Black Castle
3:15-First Love
3:30-Food Forum
4:00-News
4:15-Rambling
4:30-Stanley Or.
5:00-Uncle Don
5:15-A. Andrews
5:30-Chick Carter
5:45-Superman
6:00-S. Moseley
6:15-I. Carpenter
6:30-News
6:45-Sports
7:00-News
7:15-Insider
7:30-Keep Ahead
8:00-C. Brown
8:15-F. Oursler
8:30-Opportunity
9:00-G. Heatter
9:15-Believe It
9:30-Double
10:00-Boxing
11:00-News
11:30-Dance Orch.

770k-WJZ-685M

8:00 a.m.-Kibitzers
8:30-N. Craig
9:00-B'kfast Club
10:00-Sweet River
10:15-News
10:30-Institute
10:45-Listening
11:00-Sardi's
11:30-News
11:45-Fun
12:00-Trio
12:15-Home Girl
12:30-Farm, Home
12:45-Gardens
1:00-Baukhage
1:15-Exchange
1:45-Bible
2:00-News
2:15-Mystery Chef
2:30-Ladies
3:00-M. Downey
3:15-True Story
3:45-Neighbors
4:00-Blue Frolics
4:30-News
4:45-'Sea Hound'
5:00-Hop Harrigan
5:15-Dick Tracy
5:30-J. Armstrong
5:45-Cap. Midnight
6:00-News
6:15-Terry
6:30-Stories
6:45-H. Taylor
7:00-Drama
7:30-Love Ranger
8:00-News
8:15-Parkers
8:30-Your Navy
9:00-Gangbusters
9:30-Spot Bands
10:00-News
10:15-Talk
10:30-Letter
10:45-Ride Contest
11:00-News
11:15-Vocalist
11:30-Frolics

880k-WABC-675M

8:00 a.m.-News
8:15-Music
8:30-Shopping
8:45-M. Arlen
9:00-News
9:15-This World
9:45-I. Hewsom
10:00-Valiant Lady
10:15-Kitty Foyle
10:30-Open Door
10:45-Bachelor's
11:00-Honeymoon
11:15-2nd Husband
11:30-Horizon
11:45-Aunt Jenny
12:00-Kate Smith
12:15-Big Sister
12:30-Helen Trent
12:45-Our Gal Sun.
1:00-Beautiful Life
1:15-Ma Perkins
1:30-News
1:45-Goldbergs
2:00-Dr. Malone
2:15-J. Jordan
2:30-We Love
2:45-P. Mason
3:00-Mary Marlin
3:15-News
3:30-Now, Forever
3:45-This Life
4:00-Matinee
4:30-Off Record
4:45-Scott Orch.
5:00-Fun
5:30-Landt Trio
5:45-Women
6:00-News
6:15-Murray Or.
6:30-J. Sullivan
6:45-World Today
7:00-Mystery
7:15-Dateline
7:30-Broadway
8:00-Kate Smith
9:00-Tom Howard
9:30-'Brew'er Boy
10:00-J. Durante
10:30-Canteen
11:00-News
11:15-Jack Smith

PUBLIC SALE
Friday, March 17th, 1:00 P. M.
Machinery

Intending to quit farming, I will offer at Public Sale on the farm known as the Stevens estate and the former Mills farm 3½ miles from Gettysburg, 4/10 mile off the Hanover road leading from Hanover road to Baltimore pike the following:

F-12 Farmall tractor, rubber all around; 2 row cultivator for same; Little Wonder 12" tractor plow; three section spring harrow; double row corn planter; eight hoe Superior grain drill; Deering Ideal mower; Deering binder; McCormick Deering manure spreader; John Deere solid bottom hay loader used very little; land roller; set hay carriages; bob sled; hay fork and pulleys; 150 ft. hay rope; steel yard gate; 100-ft. yard fence; chains of many kinds including some for corn binder; two horse wagon; 500 chick size brooder stove with pipe; single trees and double trees; two sets front gears, collars and bridles; 50 gallon drum with spigot; chicken feeders and fountains; manure and pitch fork; single row one horse cultivator; pump jack; wood saw, frame and belt, and many other articles.

Guernsey cow carrying fourth calf.

Household Goods

Imitation leather three piece davenport suite; glass jars; stone crocks; chunk stove and pipe; baby high chair; reed chair; glass gallon jugs; two single beds; baking oven for Kerosene stove and other articles.

CHARLES E. SMITH.
J. B. Zimmerman: Auct.
L. U. Collins: Clerk

SPORADIC LABOR TURNOVER IN '43 HIGHER THAN '42

By JAMES MARLOW AND GEORGE ZIELKE

Washington, March 9 (AP)—The number of persons who left their war jobs in 1943—by quitting or being fired, drafted or laid off for lack of work—increased over 1942 by less than 1 per cent.

This figure, based on a labor turnover study by the office of war information, is for the country as a whole. It looks mild. Mixed up in it is a story involving some vital war centers.

Government officials are worried and puzzled and are trying to find the causes for the turnover in places like the San Francisco bay area and Baltimore.

In the latter place the war manpower commission was supposed to have set up one of its smoothest job control programs to keep workers on the job.

Many Explanations

Two OWI and WMC officials offered the following as part of the explanation but not all:

Some workers, thinking the war is about over, have gone hunting jobs that won't end with the war. Others, seeing the father draft operating and expecting to be called, took their families back home to leave them there for the duration. Others, fearing the father draft, went off seeking a farm job that carried draft deferment.

In the San Francisco bay area a shift in the type of ship construction meant a lay-off till the changeover could be accomplished. Workers left the area for jobs elsewhere. One AFL metal union lost 7,000 members in three months.

Baltimore Turnover

In Baltimore 109,000 workers were hired in the last six months of 1943 but at year's end the net gain, because of the tremendous turnover, was 600 workers.

Last month about 4,300 workers arrived in Baltimore. The same number left. The average number of workers arriving there in 1943 was 5,000 monthly and the average number leaving was 3,000 to 4,000 monthly but now arrivals only equal departures.

There are other important war centers hamstrung by the turnover. Pascagoula, Miss., for example. That Gulf coast shipbuilding center, a sleepy town before the war, is a boom-town now where living is crowded and the work hard. It was one of the highest "quit" rates in the nation.

Three Reasons

OWI offers these reasons for the turnover there: Living conditions, competition from other labor markets, wage differentials between industries and plants within the area, working conditions and working hours.

Yet, while one town may be begging for workers, a shutdown in another may throw thousands into unemployment. A war plant shut down in Tulsa, Okla., threw 3,700 people out of work in December.

But there was no great need for workers in the other plants there.

The lumber industries report almost 28,000 women workers today as compared with around 8,000 just before the war.

Relief At Last For Your Cough

Creomulsion relieves promptly because it goes right to the seat of the trouble to help loosen and expel germ laden phlegm, and aid nature to soothe and heal raw, tender, inflamed bronchial mucous membranes. Tell your druggist to sell you a bottle of Creomulsion with the understanding you must like the way it quickly allays the cough or you are to have your money back.

CREOMULSION
for Coughs, Chest Colds, Bronchitis

Large Community Sale

TUESDAY, MARCH 14, 1944
12:30 P. M.

In Tyrone Township, formerly the Bert Feeser farm, one mile north of New Chester, the following:

One pair fine horses, coming eight years old, work wherever hitched.

16 Head of Cattle

Eight milk cows some with calves by side, some calves, just sold off and others soon fresh; seven stock bulls and a small bull; 10-month-old heifer.

75 Head of Hogs

Ranging from 35 to 70 pounds.
Fifty laying hens.

Farming Implements

Farmall tractor F-14 on good rubber, A-1 condition; John Deere tractor plow, 12-in. bottom; seven-foot cut McCormick binder; John Deere mower, five-foot cut; eight-hoe grain drill, in good condition; New Idea manure spreader, in good condition; wagon with bed; hay rake; harrows; plows; single cultivator; land roller; fodder shredder; four-wheel trailer for back of car; Ford pickup truck, 1931 model; 1¾ H.P. Iowa gas engine; two pump jacks; hay fork; rope and pulley like new; drill press; single, double and triple trees and many other articles too numerous to mention.

Terms cash.
Paul E. Miller, Auctioneer
Shimmel and Moul, Clerks
Refreshment stand rights reserved.

Christman's JEWELER
Gettysburg, Penna.

Square Dance
Firemens' Hall
CASHTOWN
Saturday, March 11th
Benefit
CASHTOWN FIRE COMPANY

ESSENTIAL TRANSPORTATION

Keep your step young and tireless in

RED CROSS SHOES
GOLD

After all, feet were *made* for walking, weren't they? And Gold Cross Shoes are made to keep you swinging along through busy days with a schoolgirl stride. Young, light-stepping, wonderfully fitting . . . and built for kind-to-your-coupon mileage.

Famous for over 50 years as Red Cross Shoes . . . Unchallenged value at $6.95

Newswanger's
2 East Market Street
YORK, PA.
Open Fridays 12:00 Noon to 9:00 P. M.

King Of Hoboes Scores Railroads

Buffalo, N. Y., March 9 (AP)—Jeff Davis, king of the hoboes, has a complaint to make about traveling conditions.

He arrived here weary yesterday, having ridden in a deluxe coach from Chicago.

"It was terrible, simply terrible," said Jeff. "The coach was either too hot or too cold. You couldn't get a seat—I always gave mine to a soldier—and when you weren't standing you were sitting or lying in the aisle.

"Give me the good old days when a 'bo could ride the rods in comfort," he said.

With Great Pride . . ROYAL JEWELERS
introduces an economical new

Bridal Ensemble . . .

BEAUTIFULLY MATCHED IN DISTINCTIVE MODERN DESIGNS

For young couples IN LOVE

6 SPARKLING DIAMONDS in 14KT. Gold MATCHED RINGS
both for just
$57.50
$1.25 A WEEK

The ideal rings for couples just starting out. We offer appropriate beauty and quality, economically priced on terms that make paying easy. Choose with the utmost confidence.

BRING "HER" TO SEE THESE RINGS SHE'LL BE THRILLED!

OPEN AN ACCOUNT NOW! NO RED TAPE

After regulation down payment pay as little as $1.25 WEEKLY

11 STORES LOCATED AT
Harrisburg, Millersburg, Lewistown, Lebanon, York, Hanover, Gettysburg, Chambersburg, Pottstown, Pa., Frederick, Md., Martinsburg, W. Va.

ROYAL JEWELERS
JUST 3 MINUTES TO OPEN AN ACCOUNT

Open Fri. and Sat. Evenings
26 CARLISLE ST.
Open Fri. and Sat. Evenings

This Year Your Red Cross Dollars Serve Your Own Sons and Brothers!

GIVE . . . more than ever before . . . for the Red Cross is at their side, and the Red Cross is you.

GIVE MORE IN '44

RED CROSS WAR FUND

H. EARL PITZER
ASPERS, PENNA.